Fair

Fair and cold this afternoon and evening. Continued fair and cold tonight. Sunny and a little warmer tomorrow. Yesterday's high, 46; low, 18. High today, 36-38. Low tonight, 18-20. High tomorrow, 40-44.

THE CIRCLEVILLE HERALD

FULL SERVICE

Associated Press leased wire for state, national and world news, Central Press picture service, leading columnists and artists, full local news coverage.

Tuesday November 28, 1961 — 10 Pages — 7c Per Copy — 78th Year—280

KENNEDY HITS RED EXPANSION

Rockefeller Quits Fruitless Search For Missing Son

HOLLANDIA, Dutch New Guinea (AP)—New York Gov. Nelson A. Rockefeller today abandoned his fruitless personal search for his youngest son Michael in the treacherous New Guinea jungle and began the long, sad journey home.

"The chances of finding Mike are greatly diminished," Rockefeller told newsmen as he left the search headquarters in Merauke, on the south coast of Dutch New Guinea.

"A miracle could happen and perhaps it will. But we must be realistic. The hope is very small," the governor said.

The governor's 23-year-old son has been missing since his native catamaran raft capsized off the swampy jungle south coast area and he tried to swim to the shore 3½ miles away on Nov. 19. A Dutch companion stayed with the overturned raft and was rescued the next day.

Although Rockefeller left for the United States, the hunt for his son will continue. Australian helicopters planned another day of criss-crossing the 1,000-square-mile search area, and ground parties of Papuan natives and Dutch officials will comb the jungle for at least another month, checking isolated native villages in the chance that the youth lies hurt or ill in one of them.

The search for young Rockefeller was the biggest ever made in New Guinea, enlisting between 6,000 and 7,000 persons on the ground, ships of the Dutch navy at sea and Dutch, Australian and private planes.

The only clue found was a red gasoline can found from an outboard motor, fished from the sea 120 miles south of the New Guinea coast.

Michael had used two such cans as an improvised life buoy when he started for the shore, and his Dutch companion, Dr. R. S. Wassing, said he was 90 per cent certain the recovered can was Michael's. But Dutch officials said its finding was not proof that Michael had drowned, that he could have left it on the beach and the tide could have carried it back to sea.

The governor and Michael's twin sister, Mary Strawbridge, flew from Merauke to Hollandia on the first leg of their journey. KLM, the Dutch airline, diverted its Tokyo to Manila to Amsterdam flight to Biak Island, off the coast of New Guinea, to pick up the Rockefeller party.

The governor was expected to arrive in New York at 8:30 p.m. EST Wednesday.

Mary was to leave the plane at Manila to spend the rest of the week with husband, Lt. William Strawbridge, who is with the U.S. Pacific Fleet aboard the troop carrier Noble.

Michael had come to New Guinea last spring with a Harvard University expedition and stayed on to collect relics for the Museum of Primitive Art in New York, which his father founded and of which he was a trustee.

Dominica Faces New Upheaval

Opposition Demands New President Quit

SANTO DOMINGO, Dominican Republic (AP)—Opposition leaders, backed by a threatened general strike, demanded Monday night that President Joaquin Balaguer accept a provisional government immediately in a power shift that reportedly would hand the presidency to the opposition National Civic Union.

According to purported copies of the Civic Union's demand, the presidency would go to Viriato A. Fiallo, head of the party.

Under the proposal, Balaguer would appoint Fiallo secretary of state for the armed forces, temporarily replacing Gen. Pedro Rodriguez Echavarria, who would become air force chief of staff. Balaguer would then resign and Fiallo, next in line of succession, would assume the presidency. Rodriguez Echavarria, who foiled two Trujillo brothers' plans for a coup 10 days ago, then would be again named armed forces chief again.

A seven-man junta, including a military member, then would assume executive and legislative functions. Congress would be dissolved and the junta would remain in power until general elections were called.

Balaguer's whereabouts were not known Monday night. The presidential palace was dark.

Support mounted for the first general strike called in the Dominican Republic since the late dictator Rafael Trujillo took control more than three decades ago.

The strike was called by the lawyers' association to back the opposition demand. More and more groups, including the important sugar workers, announced their support.

Mercury Drops To 18 Degrees

A record low for the 1961 - 62 winter season was set here early today as temperatures dropped to a cold 18 degrees.

A cold brisk wind hurried Christmas shoppers from one store to another early this morning in downtown Circleville. But the weatherman has promised a more favorable outlook for tomorrow.

The forecast calls for clear skies today, fair and cold tonight, but sunny and a little warmer tomorrow with a high of about 42-44.

The first cold temperature of the season came Oct 26, when the mercury dropped to 22 degrees and a "killing" frost added color to the falling leaves.

A QUICK glance at the weather picture a year ago brings memories of a long and fierce winter that held on until late spring.

The first accumulative snow last year, which started a series of heavy precipitation, fell as the calendar moved from November into the final month of 1960.

Many local persons will agree that dreaming of a "White Christmas" is adequate upon reflection of last winter's seige.

State Official Makes All-Day Check at CHS

Circleville High School underwent an all-day inspection yesterday by a representative from the State Department of Education.

The inspection, designed to check teaching effectiveness, student response, student displays of work and the availability of space, equipment and supplies, was conducted by Gerald Norman, state inspector. It marked the first State Department of Education inspecton here since 1954.

A similar inspection was conducted in county schools here several weeks ago.

Inspector Norman's check will be compiled and evaluated in Columbus in the near future. A written report of his findings will be sent to the Circleville Board of Education, probably around the first of the year.

* * *

SUPERINTENDENT of Schools George Hartman said Norman gave particular attention to the library, shops, home economics facilities and science laboratories.

Other phases of the inspection centered on adequacy of equipment and facilities and teaching methods. The classroom of each high school teacher was visited during the day.

Ironton Teacher's Trial Due Monday

IRONTON, Ohio (AP)—Trial is set for next Monday for Merril Colegrove, an Ironton High School mathematics teacher charged with discharging firearms at a carload of girl students.

Colegrove, who pleaded innocent Monday, claims the girls were harrassing him at his home when the one incident occurred Nov. 9. No one was hurt by the gunfire.

On Nov. 10 and 11, two unsuccessful attempts were made to set fire to Colegrove's home and garage. He also has reported to police numerous other harrassments over the years, such as telephone calls at late hours and objects thrown through his windows.

Keeping Score On The Rainfall

RAINFALL FOR 24 HOUR PERIOD	
Ending at 8 a. m.	.00
Actual for November to date	3.28
Normal for November to date	2.49
AHEAD .79 INCHES	
Normal since January 1	36.82
Actual since January 1	41.27
Actual last year	30.76
River (feet)	3.63
Sunrise	7:31
Sunset	5:08

Bowles Is Given Diplomatic Post

WASHINGTON (AP)—Chester Bowles, replaced as the No. 2 man in the State Department, has accepted a diplomatic post especially tailored for him.

He becomes President Kennedy's special representative and adviser on African, Asian and Latin American affairs, with special emphasis on the problems of new and developing nations.

The announcement late Monday from the White House that Bowles had accepted the new duties came after Kennedy called him in for a talk. It stilled reports that Bowles would quit after being replaced as undersecretary of state in a weekend shakeup of foreign policy command.

White House press secretary Pierre Salinger said Bowles will report directly to Kennedy and to Secretary of State Dean Rusk on long-range planning and policy and "on the improvement of our operation and representation in the countries involved."

Bowles had indicated he preferred dealing with policy and planning rather than handling the routie day-to-day chores of running the State Department which more or less was his assignment as undersecretary.

"The President is delighted to have Mr. Bowles devoting his full time and attention to these new and greater responsibilities in an area he considers second to one in importance," said Salinger.

Bowles will hold the rank of ambassador but Salinger described the position as a brand new one and not comparable to the roving ambassadorship held by W. Averell Harriman.

Harriman, one of 10 officials to receive new assignments in the biggest personnel change in the Kennedy administration thus far, becomes an assistant secretary of state. George W. Ball, who had been undersecretary of state for economic affairs, replaced Bowles.

No salary for Bowles has been announced but Salinger said it would be "commensurate with the importance of his post." It was reported that Bowles would receive an increase over his $22,500 pay as undersecretary.

Cost of Living Still Climbing

But Buying Power Also Hits Record

WASHINGTON (AP) — Living costs edged up to a new high in October, but spendable earnings and buying power also went to new records, the Labor Department announced today.

The index of consumer prices advanced by one-tenth of one per cent to 128.4 per cent of the 1947-49 average. Higher prices for new cars and consumer services were largely responsible for the increase.

The rise was "so small it can be called almost no change," Commissioner Ewan Clague of the Bureau of Labor Statistics told reporters. The usual September-October rise is greater.

About 930,000 workers will receive pay increases, mostly of a cent an hour, under wage contracts with cost-of-living escalator clauses. All major auto and farm equipment firms are included.

The spendable earnings, or take-home pay, of the average factory worker rose by about $1.80 over the month to $84.12 a week for a worker with three dependents and to $76.50 for a worker without dependents.

Compared with a year ago, spendable earnings were up by $3.70 a week or almost 5 per cent. Because the price index has gone up only 0.9 per cent over the year, the buying power of factory workers' paychecks has gained 4 per cent over the year.

Draft-DiSalle Movement Shows Power

COLUMBUS, Ohio (AP) —Two thousand people showed up at a meeting here Monday night—only about 100 to 150 were expected—in the start of a grass roots campaign to get Gov. Michael V. DiSalle to run for re-election.

The Democratic governor has declared himself out of the running for renomination to a second term. He said he could best promote his own state programs "unburdened by candidacy."

Whether the draft-DiSalle spark kindled a flame in the governor's heart, only he knows.

The organization meeting of the drafting group was sponsored by the Bipartisan Committee for Good State Government. Robert W. Reider, Port Clinton publisher, and Dale Stump, Columbus attorney, were elected co-chairmen of the group. Stump is a Republican.

Cleveland Councilman Leo Jackson was named vice chairman, and State Rep. Bernice McKenzie, D-Star, secretary.

Reider was asked after the meeting if he planned to continue the fight to draft DiSalle. The publisher replied, "You're darn right we're going ahead. Do you know that those people (at the meeting) are going across the street right now to serenade the governor in his office?"

The mob-like session was so jammed that newsmen who arrived 30 minutes before starting time could get no closer than 200 feet from the speaker's platform.

Love Triangle Tied To Athens Slaying

ATHENS, Ohio (AP)—The prosecution in Donald J. Miller's second-degree murder trial told common pleas court Monday that the defendant was having an illicit affair with his aunt. Miller is accused of slaying her husband—his uncle—last Feb. 13.

A three-judge panel is hearing the case. The judges visited the scene where Edward Bobo, 40, was killed with a shotgun blast. It happened in a barn at the farm residence five miles northeast of Athens where Miller and Mr. and Mrs. Bobo lived.

Miller, 21, claims the shooting was an accident. He said Bobo tried to hit him with an axe after they argued, and that he, Miller, warded off the blow with the shotgun and it discharged. But the state alleges that Miller hid in the barn waiting to kill his uncle.

Police Weigh Heavy Case

CINCINNATI (AP) — The strong arm of the law picked up two 16-year-old muscle-minded youths in suburban Roselawn Monday.

Police said the pair lifted two sewer lids from a shopping center parking lot. Officers said the youths wanted the 18-inch, 40-pound cast iron gratings to make a bar bell.

Lima Renewal Is Aided

WASHINGTON (AP)—A grant of $57,716 to aid the city of Lima, Ohio, in preparing a community renewal program was announced today by the Urban Renewal Administration.

NO CURB SERVICE, EITHER — This situation at Bill's Hamburger emporium in Wheeling, W. Va., came about when Terry Miller, 16, swerved to avoid another vehicle which ran a red light. Police estimated damage at $1,600.

U.S., Britain, Russia Open New Round of Test Ban Talks

GENEVA (AP) — The United States, Britain and the Soviet Union today began another round of talks on a nuclear test ban that appear doomed to failure from the start.

High Western sources said East and West were farther away from a treaty for a controlled ban on nuclear testing than at any time since they first began negotiating on Oct. 31, 1958.

The talks were resumed in response to the demand of an overwhelming majority of the U.N. General Assembly. They had been broken off by the Soviet Union's abrupt resumption of nuclear testing last September.

On the eve of the new session, the Soviets published a new treaty draft which, in the view of Western officials, sounded the death knell to any hopes for a treaty at this time.

The Russians in effect ruled out any realistic prospect of an international control and inspection system to prevent secret violations. Without such a system, the West says, any nuclear test ban is unacceptable because there can be no assurance against cheating.

The Soviet draft also sought to prevent the United States from continuing underground nuclear tests, launched after the start of the recent Soviet series—or of matching Soviet advances in nuclear weapons with its own tests in the atmosphere. The United States and Britain were considered certain to reject such an obvious trick intended primarily as a propaganda gesture to fallout-fearful nations in Asia and Africa.

Despite the lack of prospects for progress, both Soviet and Western representatives apparently were prepared to go on talking indefinitely rather than be accused of refusing to negotiate.

"We are dealing with a very fundamental issue of national policy on a matter that affects the entire world, said one high Western official. "We can never refuse to talk about it.

"Maybe, in the course of time, we can work something out. The real problem at present is that they don't trust us and we don't trust them."

East Orthodox Churches Gain In Council

NEW DELHI, India (AP)—Protestantism's overwhelming predominance in the World Council of Churches today appeared destined for some sharp cutbacks due to the ascendancy of Eastern Orthodoxy.

The scales already have shifted, and further strengthening of the position of the ancient Eastern churches is in the making.

"The whole balance of forces is changing tremendously," said Dr. Henry P. Van Dusen, president of New York's Union Theological Seminary and a United Presbyterian delegate to the council's general assembly now meeting here.

Although Protestants seem certain to retain a majority in the council's governing bodies, the influx of the Orthodox churches presaged mounting influence for Eastern Christendom.

Its present 52-member bloc among the 625 voting delegates is due to be greatly enlarged when appointments are revised on the basis of church memberships.

Dr. Van Dusen estimated the Orthodox churches may gain 30 per cent and perhaps up to 40 per cent of the seats, although other estimates put the proportion at 20 per cent.

Kennedy Labor Advisers Near Vital Decision

WASHINGTON (AP) — President Kennedy's labor-management advisers head for a showdown session today that may answer whether the 21-man group is coming up with policy agreements or a break-up.

The panel, after working for eight months on a series of draft proposals for Kennedy, neared the voting stage amid reports the labor and industry members are about as divided as ever on policies the President asked them to agree upon.

Kennedy last March instructed the group of key leaders of unions, industry and the public that their main job was to "give direction to the general movement of wages and prices so that the general welfare of this country can be served."

None of the draft reports to be put before the President's Labor-Management Policy Committee today have been made public. But it was reliably reported that the collective bargaining draft recommendations call for revision of the present method of handling national emergency strikes.

This would change the present Taft-Hartley law procedures to conform more closely to those contained in the Railway Labor Act applying to rail and airline labor problems.

Goodie Knight Ailing

LOS ANGELES (AP)—Former Gov. Goodwin J. Knight's doctor believes the 64-year-old Republican has hepatitis and will need at least four weeks to recover.

Russian People Given U.S. Views

WASHINGTON (AP)—President Kennedy told Izvestia editor Alexei Adzhubei in an interview published today that the root of East-West conflict is the Soviet's efforts "to communize, in a sense, the entire world."

It was the first time in history that a detailed statement of American views by an American had been printed in the Russian press for consumption by the Russian people.

The interview was published today by the Soviet government paper and made public by the White House.

In it Kennedy told Adzhubei, son-in-law of Premier Khrushchev:

"If the Soviet Union were merely seeing to protect its own national interests, to protect its own national security and would permit countries to live as they wish—to live in peace—then I believe that the problems which now cause so much tension would fade away."

Kennedy said Americans want the Soviet people as well as themselves to be able to live in peace.

"It is this effort to push outward the Communist system, on to country after country, that represents, I think, the great threat to peace," Kennedy said.

"If the Soviet Union looked only to its national interest and to providing a better life for its people under conditions of peace, I think there would be nothing that would disturb the relations between the Soviet Union and the United States."

The lengthy interview, which took place last Saturday at Kennedy's home in Hyannis Port, Mass., was as much dialogue as a question-and-answer session.

To Kennedy's comment on the Soviet's attempt to spread its system around the world, Adzhubei replied, "I cannot agree with you in that part of your answer where you are saying that we are trying to 'communize' the world."

He told Kennedy that the Communist party congress last month declared "that we are against any export of the revolution, but we are also against any export of counterrevolution."

He told Kennedy that from the Soviet viewpoint, the United States is interfering in the affairs of many other countries.

In response to Adzhubei's remarks, Kennedy said he did not want to get into a debate. But he asserted that the United States wants every nation to have the right to make a free choice as to its government.

The President noted that in the beginning the great majority of Cubans supported the revolution led by Fidel Castro, but he said Castro has failed to keep his commitments on free elections and progress.

Until Castro permits free and honest elections, Kennedy said, his regime cannot claim to represent the majority.

With reference to Cheddi Jagan, leftist leader of British Guiana, Kennedy said: "Mr. Jagan, on the other hand, who was recently elected prime minister in British Guiana is a Marxist, but the United States doesn't object—because that choice was made by an honest election, which he won."

Giving a general view, Kennedy said:

"If the people of any country choose to follow a Communist system in a free election, after a fair opportunity for a number of views to be presented, the United States would accept that. What we find to be objectionable and a threat to the people, is when a system is imposed by a small militant group by subversion, infiltration, and all the rest."

Kennedy added that the United States hopes the Soviet Union will also accept and recognize the right of free choice by other peoples.

"If we could get that on both sides," Kennedy said, "I believe the Soviet Union and the United States, which have so much to gain from peace, could live in peace."

Kennedy told Adzhubei, for the Russian people to read, that if progress could be made on the problem of Germany and Berlin, "then in my opinion it would provide a most important step in improving our relations in other areas."

Kennedy said also that an agreement to ban nuclear tests would lead to other agreements on disarmament.

The interview was published just as U.S. and British negotia-

(Continued on Page 2)

Space Chimp Flight Slated

3 Global Circuits Planned Wednesday

CAPE CANAVERAL, Fla. (AP) —Sometime after dawn Wednesday a young chimpanzee, plucked from the forests of Africa, will enter a mighty rocket for a whirlwind ride through space—three times around the world.

If all goes well, a U.S. astronaut will ride another Atlas rocket into space for another 4½ hour ring around the globe—perhaps after Christmas, perhaps after New Years.

Perhaps half an hour after the Atlas blazes into the sky, the chosen chimpanzee will pass over his native Africa for the first of three times.

The chimp will be performing his space tasks, tripping levers on signal from a control panel, despite the brutal press of acceleration and the confusing sense of weightlessness.

They will make a strange pair as they blast off from this spaceport—a 125-ton rocket and a 40-pound chimpanzee.

Then the Atlas will drop away and the chimp, locked inside a two-ton space capsule, will complete his three orbits, returning to earth by capsule parachute after rockets have slowed him from 17,400 m.p.h. pace.

From five original chimps trained for the flight, three finalists were selected. One of these was Ham, the only one with flight experience. It was Ham, wearing a diaper, who rode a Redstone rocket 155 miles into space last January to pave the way for the first U.S astronauts, Alan B. Shepard Jr. and Virgil I. Grissom.

Doomed Soldiers Denied New Trial

RUSSELL, Kan. (AP) — Two young soldiers condemned to the gallows for one of seven murders have lost an attempt to get a new trial.

Judge Benedict P. Cruise rejected the motion Monday and set Saturday for sentencing James Douglas Latham, 19, of Mauriceville, Tex., and George Ronald York, 18, of Jacksonville, Fla.

York and Latham were found guilty of first-degree murder for the robbery slaying of an elderly railroad worker near Sharon Spring, Kan. They also admitted murders in Florida, Tennessee, Illinois and Colorado.

Nehru Says Red China 'Contained' Peacefully

NEW DELHI, India (AP) — Prime Minister Nehru told Parliament today that short of "military adventure" his government is doing everything militarily possible to contain Red Chinese aggression along the Himalayan border.

Nehru presented a white paper containing letters exchanged with the Peiping government in the last year and claimed that "broadly speaking the situation along the frontier in the past two years has changed for the better for India."

Welfare Control Board To Study Money Supply

CINCINNATI (AP) — The state welfare controlling board will consider paying state funds to counties at its meeting Thursday, Sen. William R. Deddens, R-Cincinnati, said Monday night.

The senator, a member of the board, said the funds in question will probably be those set aside for payment in the fourth quarter of the fiscal year. This is the second quarter of the year.

Welfare departments throughout the state have been notified they will get less money for next month.

Cocktails in Evening Only Suggested

DENVER (AP)—The cocktail hour, Dr. Clyde B. Stanfield said today, is here to stay.

But in spelling your day, it should be only a punctuation mark before dinner—an' nah uh woal shentence.

The Denver psychiatrist suggested limiting it to two to three cocktails after the day's work, "to put in a punctuation mark before dinner, to relax and unwind."

He frowned on martinis at lunch "to get through the day," and on drinking after dinner to lubricate conversation or induce sleep; in short, using alcohol as a drug.

As a gag, he displayed to the American Medical Association his invention, "the drinking man's filter."

This contraption would limit the drinker to one swallow each 15 minutes and, through a timer device, not operate until half an hour before dinner.

He and other speakers examined medical aspects of various American habits.

Looking at the coffee habit, D E Chester Ridgway of Cody, Wyo., said Americans drink so much of it—100 billion cups a year he said—that it's produced in some people some illness, in nervousness, irritability, isomnia, stomach upsets, speedier heart beat.

Looking at pets in the home, Dr. Francis T. Candlin, Denver veterinarian, said dogs and cats often reflect their owners' behavior, including anxieties. He suggested cooperation between physicians and veterinarians could give some insights into what ails humans, or their pets.

As for sex, no "sound scientific conclusions" can yet be drawn from various studies, said Dr. Bradford Murphey of Denver.

23 Shopping Days 'Til CHRISTMAS

Fair

Fair and cold this afternoon and evening. Continued fair and cold tonight. Sunny and a little warmer tomorrow. Yesterday's high, 46; low, 18. High today, 36-38. Low tonight, 18-20. High tomorrow, 40-44.

THE CIRCLEVILLE HERALD

FULL SERVICE
Associated Press leased wire for state, national and world news, Central Press picture service, leading columnists and artists, full local news coverage.

Tuesday November 28, 1961 | 10 Pages | 7c Per Copy | 78th Year—280

KENNEDY HITS RED EXPANSION

Rockefeller Quits Fruitless Search For Missing Son

HOLLANDIA, Dutch New Guinea (AP)—New York Gov. Nelson A. Rockefeller today abandoned his fruitless personal search for his youngest son Michael in the treacherous New Guinea jungle and began the long, sad journey home.

"The chances of finding Mike are greatly diminished," Rockefeller told newsmen as he left the search headquarters in Merauke, on the south coast of Dutch New Guinea.

"A miracle could happen and perhaps it will. But we must be realistic. The hope is very small," the governor said.

The governor's 23-year-old son has been missing since his native catamaran raft capsized off the swampy jungle south coast area and he tried to swim to the shore 3½ miles away on Nov. 19. A Dutch companion stayed with the overturned raft and was rescued the next day.

Although Rockefeller left for the United States, the hunt for his son will continue. Australian helicopters planned another day of criss-crossing the 1,000-square-mile search area, and ground parties of Papuan natives and Dutch officials will comb the jungle for at least another month, checking isolated native villages in the chance that the youth lies hurt or ill in one of them.

The search for young Rockefeller was the biggest ever made in New Guinea, enlisting between €,000 and 7,000 persons on the ground, ships of the Dutch navy at sea and Dutch, Australian and private planes.

The only clue found was a red gasoline can found from an outboard motor, fished from the sea 120 miles south of the New Guinea coast.

Michael had used two such cans as an improvised life buoy when he started for the shore, and his Dutch companion, Dr. R. S. Wassing, said he was 90 per cent certain the recovered can was Michael's. But Dutch officials said its finding was not proof that Michael had drowned, that he could have left it on the beach and the tide could have carried it back to sea.

The governor and Michael's twin sister, Mary Strawbridge, flew from Merauke to Hollandia on the first leg of their journey. KLM, the Dutch airline, diverted its Tokyo to Manila to Amsterdam flight to Biak Island, off the coast of New Guinea, to pick up the Rockefeller party.

The governor was expected to arrive in New York at 8:30 p.m. EST Wednesday.

Mary was to leave the plane at Manila to spend the rest of the week with husband, Lt. William Strawbridge, who is with the U.S. Pacific Fleet aboard the troop carrier Noble.

Michael had come to New Guinea last spring with a Harvard University expedition and stayed on to collect relics for the Museum of Primitive Art in New York, which his father founded and of which he was a trustee.

Dominica Faces New Upheaval

Opposition Demands New President Quit

SANTO DOMINGO, Dominican Republic (AP)—Opposition leaders, backed by a threatened general strike, demanded Monday night that President Joaquin Balaguer accept a provisional government immediately in a power shift that reportedly would hand the presidency to the opposition National Civic Union.

According to purported copies of the Civic Union's demand, the presidency would go to Viriato A. Fiallo, head of the party.

Under the proposal, Balaguer would appoint Fiallo secretary of state for the armed forces, temporarily replacing Gen. Pedro Rodriguez Echavarria, who would become air force chief of staff. Balaguer would then resign and Fiallo, next in line of succession, would assume the presidency. Rodriguez Echavarria, who foiled two Trujillo brothers' plans for a coup 10 days ago, then would be named armed forces chief again.

A seven-man junta, including a military member, then would assume executive and legislative functions. Congress would be dissolved and the junta would remain in power until general elections were called.

Balaguer's whereabouts were not known Monday night. The presidential palace was dark.

Support mounted for the first general strike called in the Dominican Republic since the late dictator Rafael Trujillo took control more than three decades ago.

The strike was called by the lawyers' association to back the opposition demand. More and more groups, including the important sugar workers, announced their support.

Mercury Drops To 18 Degrees

A record low for the 1961 - 62 winter season was set here early today as temperatures dropped to a cold 18 degrees.

A cold brisk wind hurried Christmas shoppers from one store to another early this morning in downtown Circleville. But the weatherman has promised a more favorable outlook for tomorrow.

The forecast calls for clear skies today, fair and cold tonight, but sunny and a little warmer tomorrow with a high of about 42-44.

The first cold temperature of the season came Oct 26, when the mercury dropped to 22 degrees and a "killing" frost added color to the falling leaves.

* * *

A QUICK glance at the weather picture a year ago brings memories of a long and fierce winter that held on until late spring.

The first accumulative snow last year, which started a series of heavy precipitation, fell as the calendar moved from November into the final month of 1960.

Many local persons will agree that dreaming of a "White Christmas" is adequate upon reflection of last winter's seige.

Keeping Score On The Rainfall

RAINFALL FOR 24 HOUR PERIOD	
Ending at 8 a. m.	.00
Actual for November to date	3.28
Normal for November to date	2.49
AHEAD .79 INCHES	
Normal since January 1	36.82
Actual since January 1	41.27
Actual last year	30.76
River (feet)	3.63
Sunrise	7:31
Sunset	5:08

State Official Makes All-Day Check at CHS

Circleville High School underwent an all-day inspection yesterday by a representative from the State Department of Education.

The inspection, designed to check teaching effectiveness, student response, student displays of work and the availability of space, equipment and supplies, was conducted by Gerald Norman, state inspector. It marked the first State Department of Education inspecton here since 1954.

A similar inspection was conducted in county schools here several weeks ago.

Inspector Norman's check will be compiled and evaluated in Columbus in the near future. A written report of his findings will be sent to the Circleville Board of Education, probably around the first of the year.

* * *

SUPERINTENDENT of Schools George Hartman said Norman gave particular attention to the library, shops, home economics facilities and science laboratories.

Other phases of the inspection centered on adequacy of equipment and facilities and teaching methods. The classroom of each high school teacher was visited during the day.

Ironton Teacher's Trial Due Monday

IRONTON, Ohio (AP)—Trial is set for next Monday for Merril Colegrove, an Ironton High School mathematics teacher charged with discharging firearms at a carload of girl students.

Colegrove, who pleaded innocent Monday, claims the girls were harrassing him at his home when the incident occurred Nov. 9. No one was hurt by the gunfire.

On Nov. 10 and 11, two unsuccessful attempts were made to set fire to Colegrove's home and garage. He also has reported to police numerous other harrassments over the years, such as telephone calls at late hours and objects thrown through his windows.

Bowles Is Given Diplomatic Post

WASHINGTON (AP)—Chester Bowles, replaced as the No. 2 man in the State Department, has accepted a diplomatic post especially tailored for him.

He becomes President Kennedy's special representative and adviser on African, Asian and Latin American affairs, with special emphasis on the problems of new and developing nations.

The announcement late Monday from the White House that Bowles had accepted the new duties came after Kennedy called him in for a talk. It stilled reports that Bowles would quit after being replaced as undersecretary of state in a weekend shakeup of foreign policy command.

White House press secretary Pierre Salinger said Bowles will report directly to Kennedy and to Secretary of State Dean Rusk on long-range planning and policy and "on the improvement of our operation and representation in the countries involved."

Bowles had indicated he preferred dealing with policy and planning rather than handling the routie day-to-day chores of running the State Department which more or less was his assignment as undersecretary.

"The President is delighted to have Mr. Bowles devoting his full time and attention to these new and greater responsibilities in an area he considers second to one in importance," said Salinger.

Bowles will hold the rank of ambassador but Salinger described the position as a brand new one and not comparable to the roving ambassadorship held by W. Averell Harriman.

Harriman, one of 10 officials to receive new assignments in the biggest personnel change in the Kennedy administration thus far, becomes an assistant secretary of state. George W. Ball, who had been undersecretary of state for economic affairs, replaced Bowles.

No salary for Bowles has been announced but Salinger said it would be "commensurate with the importance of his post." It was reported that Bowles would receive an increase over his $22,500 pay as undersecretary.

Cost of Living Still Climbing

But Buying Power Also Hits Record

WASHINGTON (AP) — Living costs edged up to a new high in October, but spendable earnings and buying power also went to new records, the Labor Department announced today.

The index of consumer prices advanced by one-tenth of one per cent to 128.4 per cent of the 1947-49 average. Higher prices for new cars and consumer services were largely responsible for the increase.

The rise was "so small it can be called almost no change," Commissioner Ewan Clague of the Bureau of Labor Statistics told reporters. The usual September-October rise is greater.

About 930,000 workers will receive pay increases, mostly of a cent an hour, under wage contracts with cost-of-living escalator clauses. All major auto and farm equipment firms are included.

The spendable earnings, or take-home pay, of the average factory worker rose by about $1.80 over the month to $84.12 a week for a worker with three dependents and to $76.50 for a worker without dependents.

Compared with a year ago, spendable earnings were up by $3.70 a week or almost 5 per cent. Because the price index has gone up only 0.9 per cent over the year, the buying power of factory workers' paychecks has gained 4 per cent over the year.

Love Triangle Tied To Athens Slaying

ATHENS, Ohio (AP)—The prosecution in Donald J. Miller's second-degree murder trial told common pleas court Monday that the defendant was having an illicit affair with his aunt. Miller is accused of slaying her husband—his uncle—last Feb. 13.

A three-judge panel is hearing the case. The judges visited the scene where Edward Bobo, 40, was killed with a shotgun blast. It happened in a barn at the farm residence five miles northeast of Athens where Miller and Mr. and Mrs. Bobo lived.

Miller, 21, claims the shooting was an accident. He said Bobo tried to hit him with an axe after they argued, and that he, Miller, warded off the blow with the shotgun and it discharged. But the state alleges that Miller hid in the barn waiting to kill his uncle.

Lima Renewal Is Aided

WASHINGTON (AP)—A grant of $57,716 to aid Lima, Ohio, in preparing a community renewal program was announced today by the Urban Renewal Administration.

Draft-DiSalle Movement Shows Power

COLUMBUS, Ohio (AP) —Two thousand people showed up at a meeting here Monday night—only about 100 to 150 were expected—in the start of a grass roots campaign to get Gov. Michael V. DiSalle to run for re-election.

The Democratic governor has declared himself out of the running for renomination to a second term. He said he could best promote his own state programs "unburdened by candidacy."

Whether the draft-DiSalle spark kindled a flame in the governor's heart, only he knows.

The organization meeting of the drafting group was sponsored by the Bipartisan Committee for Good State Government. Robert W. Reider, Port Clinton publisher, and Dale Stump, Columbus attorney, were elected co-chairmen of the group. Stump is a Republican.

Cleveland Councilman Leo Jackson was named vice chairman, and State Rep. Bernice McKenzie, D-Star, secretary.

Reider was asked after the meeting if he planned to continue the fight to draft DiSalle. The publisher replied, "You're darn right we're going ahead. Do you know that those people (at the meeting) are going across the street right now to serenade the governor in his office?"

The mob-like session was so jammed that newsmen who arrived 30 minutes before starting time could get no closer than 200 feet from the speaker's platform.

Police Weigh Heavy Case

CINCINNATI (AP) — The strong arm of the law picked up two 16-year-old muscle-minded youths in suburban Roselawn Monday.

Police said the pair lifted two sewer lids from a shopping center parking lot. Officers said the youths wanted the 18-inch, 40-pound cast iron gratings to make a bar bell.

NO CURB SERVICE, EITHER — This situation at Bill's Hamburger emporium in Wheeling, W. Va., came about when Terry Miller, 16, swerved to avoid another vehicle which ran a red light. Police estimated damage at $1,600.

U.S., Britain, Russia Open New Round of Test Ban Talks

GENEVA (AP) — The United States, Britain and the Soviet Union today began another round of talks on a nuclear test ban that appear doomed to failure from the start.

High Western sources said East and West were farther away from a treaty for a controlled ban on nuclear testing than at any time since they first began negotiating on Oct. 31, 1958.

The talks were resumed in response to the demand of an overwhelming majority of the U.N. General Assembly. They had been broken off by the Soviet Union's abrupt resumption of nuclear testing last September.

On the eve of the new session, the Soviets published a new treaty draft which, in the view of Western officials, sounded the death knell to any hopes for a treaty at this time.

The Russians in effect ruled out any realistic prospect of an international control and inspection system to prevent secret violations. Without such a system, the West says, any nuclear test ban is unacceptable because there can be no assurance against cheating.

The Soviet draft also sought to prevent the United States from continuing underground nuclear tests, launched after the start of the recent Soviet series—or of matching Soviet advances in nuclear weapons with its own tests in the atmosphere. The United States and Britain were considered certain to reject such an obvious trick intended primarily as a propaganda gesture to fallout-fearful nations in Asia and Africa.

Despite the lack of prospects for progress, both Soviet and Western representatives apparently were prepared to go on talking indefinitely rather than be accused of refusing to negotiate.

"We are dealing with a very fundamental issue of national policy on a matter that affects the entire world, said one high Western official. "We can never refuse to talk about it.

"Maybe, in the course of time, we can work something out. The real problem at present is that they don't trust us and we don't trust them."

East Orthodox Churches Gain In Council

NEW DELHI, India (AP)—Protestantism's overwhelming predominance in the World Council of Churches today appeared destined for some sharp cutbacks due to the ascendancy of Eastern Orthodoxy.

The scales already have shifted, and further strengthening of the position of the ancient Eastern churches is in the making.

"The whole balance of forces is changing tremendously," said Dr. Henry P. Van Dusen, president of New York's Union Theological Seminary and a United Presbyterian delegate to the council's general assembly now meeting here.

Although Protestants seem certain to retain a majority in the council's governing bodies, the influx of the Orthodox churches presaged mounting influence for Eastern Christendom.

Its present 52-member bloc among the 625 voting delegates is due to be greatly enlarged when appointments are revised on the basis of church memberships.

Dr. Van Dusen estimated the Orthodox churches may gain 30 per cent and perhaps up to 40 per cent of the seats, although other estimates put the proportion at 20 per cent.

Kennedy Labor Advisers Near Vital Decision

WASHINGTON (AP) — President Kennedy's labor-management advisers head for a showdown session today that may answer whether the 21-man group is coming up with policy agreements or a break-up.

The panel, after working for eight months on a series of draft proposals for Kennedy, neared the voting stage amid reports the labor and industry members are about as divided as ever on policies the President asked them to agree upon.

Kennedy last March instructed the group of key leaders of unions, industry and the public that their main job was to "give direction to the general movement of wages and prices so that the general welfare of this country can be served."

None of the draft reports to be put before the President's Labor-Management Policy Committee today have been made public. But it was reliably reported that the collective bargaining draft recommendations call for revision of the present method of handling national emergency strikes.

This would change the present Taft-Hartley law procedures to conform more closely to those contained in the Railway Labor Act applying to rail and airline labor problems.

Goodie Knight Ailing

LOS ANGELES (AP)—Former Gov. Goodwin J. Knight's doctor believes the 64-year-old Republican has hepatitis and will need at least four weeks to recover.

Russian People Given U.S. Views

WASHINGTON (AP)—President Kennedy told Izvestia editor Alexei Adzhubei in an interview published today that the root of East-West conflict is the Soviet's efforts "to communize, in a sense, the entire world."

It was the first time in history that a detailed statement of American views by an American had been printed in the Russian press for consumption by the Russian people.

The interview was published today by the Soviet government paper and made public by the White House.

In it Kennedy told Adzhubei, son-in-law of Premier Khrushchev:

"If the Soviet Union were merely seeing to protect its own national interests, to protect its own national security and would permit countries to live as they wish—to live in peace—then I believe that the problems which now cause so much tension would fade away."

Kennedy said Americans want the Soviet people as well as themselves to be able to live in peace.

"It is this effort to push outward the Communist system, on to country after country, that represents, I think, the great threat to peace," Kennedy said.

"If the Soviet Union looked only to its national interest and to providing a better life for its people under conditions of peace, I think there would be nothing that would disturb the relations between the Soviet Union and the United States."

The lengthy interview, which took place last Saturday at Kennedy's home in Hyannis Port, Mass., was as much dialogue as a question-and-answer session.

To Kennedy's comment on the Soviet's attempt to spread its system around the world, Adzhubei replied, "I cannot agree with you in that part of your answer where you are saying that we are trying to 'communize' the world."

Adzhubei said the Communist party congress last month declared "that we are against any export of the revolution, but we are also against any export of counterrevolution."

He told Kennedy that from the Soviet viewpoint, the United States is interfering in the affairs of many other countries.

In response to Adzhubei's remarks, Kennedy said he did not want to get into a debate. But he asserted that the United States wants every nation to have the right to make a free choice as to its government.

The President noted that in the beginning the great majority of Cubans supported the revolution led by Fidel Castro, but he said Castro has failed to keep his commitments on free elections and progress.

Until Castro permits free and honest elections, Kennedy said, his regime cannot claim to represent the majority.

With reference to Cheddi Jagan, leftist leader of British Guiana, Kennedy said: "Mr. Jagan, on the other hand, who was recently elected prime minister in British Guiana is a Marxist, but the United States doesn't object—because that choice was made by an honest election, which he won."

Giving a general view, Kennedy said:

"If the people of any country choose to follow a Communist system in a free election, after a fair opportunity for a number of views to be presented, the United States would accept that. What we find to be objectionable and a threat to the people, is when a system is imposed by a small militant group by subversion, infiltration, and all the rest."

Kennedy added that the United States hopes the Soviet Union will also accept and recognize the right of free choice by other peoples.

"If we could get that on both sides," Kennedy said, "I believe the Soviet Union and the United States, which have so much to gain from peace, could live in peace."

Kennedy told Adzhubei, for the Russian people to read, that if progress could be made on the problem of Germany and Berlin, "then in my opinion it would provide a most important step in improving our relations in other areas."

Kennedy said also that an agreement to ban nuclear tests would lead to other agreements on disarmament.

The interview was published just as U.S. and British negotia-

(Continued on Page 2)

Doomed Soldiers Denied New Trial

RUSSELL, Kan. (AP) — Two young soldiers condemned to the gallows for one of seven murders have lost an attempt to get a new trial.

Judge Benedict P. Cruise rejected the motion Monday and set Saturday for sentencing James Douglas Latham, 19, of Mauriceville, Tex., and George Ronald York, 18, of Jacksonville, Fla.

York and Latham were found guilty of first-degree murder for the robbery slaying of an elderly railroad worker near Sharon Spring, Kan. They also admitted murders in Florida, Tennessee, Illinois and Colorado.

Welfare Control Board To Study Money Supply

CINCINNATI (AP) — The state welfare controlling board will consider paying state funds to counties at its meeting Thursday, Sen. William R. Deddens, R-Cincinnati, said Monday night.

The senator, a member of the board, said the funds in question will probably be those set aside for payment in the fourth quarter of the fiscal year. This is the second quarter of the year.

Welfare departments throughout the state have been notified they will get less money for next month.

Space Chimp Flight Slated

3 Global Circuits Planned Wednesday

CAPE CANAVERAL, Fla. (AP)—Sometime after dawn Wednesday a young chimpanzee, plucked from the forests of Africa, will enter a mighty rocket for a whirlwind ride through space—three times around the world.

If all goes well, a U.S. astronaut will ride another Atlas rocket into space for another 4½ hour ring around the globe—perhaps after Christmas, perhaps after New Years.

Perhaps half an hour after the Atlas blazes into the sky, the chosen chimpanzee will pass over his native Africa for the first of three times.

The chimp will be performing his space tasks, tripping levers on signal from a control panel, despite the brutal press of acceleration and the confusing sense of weightlessness.

They will make a strange pair as they blast off from this spaceport—a 125-ton rocket and a 40-pound chimpanzee.

Then the Atlas will drop away and the chimp, locked inside a two-ton space capsule, will complete his three orbits, returning to earth by capsule parachute after rockets have slowed his 17,400 m.p.h. pace.

From five original chimps trained for the flight, three finalists were selected. One of these was Ham, the only one with flight experience. It was Ham, wearing a diaper, who rode a Redstone rocket 155 miles into space last January to pave the way for the first U.S astronauts, Alan B. Shepard Jr. and Virgil I. Grissom.

Nehru Says Red China 'Contained' Peacefully

NEW DELHI, India (AP) — Prime Minister Nehru told Parliament today that short of "military adventure" his government is doing everything militarily possible to contain Red Chinese aggression along the Himalayan border.

Nehru presented a white paper containing letters exchanged with the Peiping government in the last year and claimed that "broadly speaking the situation along the frontier in the past two years has changed for the better for India."

Cocktails in Evening Only Suggested

DENVER (AP)—The cocktail hour, Dr. Clyde B. Stanfield said today, is here to stay.

But in spelling your day, it should be only a punctuation mark before dinner—an' nah uh woal shentence.

The Denver psychiatrist suggested limiting it to two to three cocktails after the day's work, "to put in a punctuation mark before dinner, to relax and unwind."

He frowned on martinis at lunch "to get through the day," and on drinking after dinner to lubricate conversation or induce sleep; in short, using alcohol as a drug.

As a gag, he displayed to the American Medical Association his invention, "the drinking man's filter."

This contraption would limit the drinker to one swallow each 15 minutes and, through a timer device, not operate until half an hour before dinner.

He and other speakers examined medical aspects of various American habits.

Looking at the coffee habit, D E Chester Ridgway of Cody, Wyo., said Americans drink so much of it—100 billion cups a year he said—that it's bound to produce some illness, in nervousness, irritability, isomnia, stomach upsets, speedier heart rate.

Looking at pets in the home, Dr. Francis T. Candlin, Denver veterinarian, said dogs and cats often reflect their owners' behavior, including anxieties. He suggested cooperation between physicians and veterinarians could give some insights into what ails humans, or their pets.

As for sex, no "sound scientific conclusions" can yet be drawn from various studies, said Dr. Bradford Murphey of Denver.

Nothing But Floor, Roof Usable In Proposed Welfare Offices

Plans that would leave nothing of the original building but the roof and the floor, in the estimate of the contractor who prepared them, have been submitted to the State Welfare Department by Pickaway County's Commissioners for placing offices of the county Welfare Department in the Veteran's Apartment structure on W. High St. above the county garage.

According to G. E. Leist and Son Builders, who drew up the blueprints, the two apartment units and storage room chosen by the Commissioners to house local welfare operations would be "completely rebuilt."

Leist said after consulting for more than six weeks with County Welfare Director Pauline Roese the only way to make the building suitable for departmental occupancy was to tear out everything but the walls and start over.

The State Welfare Department must approve any quarters made available for local agencies if state funds are used in county department work. The office is presently located at the rear of the first floor of the Courthouse.

* * *

THE RELOCATION issue has lain unresolved since the Commissioners requested Miss Roese to seek new quarters in April. No action has been taken on a Scioto St. house approved by the state as a headquarters for the Pickaway department.

If approved, the Veteran's unit when remodeled would have three new bathrooms, new ceilings and floors, a new central forced air gas furnace and revamped room arrangement to handle departmental business. Leist estimated the total work would cost about $7,400. The rebuilding contract would be granted by the Commissioners after competitive bidding.

The contractor estimated the work would take six weeks. Commission chairman Charles H. Morris Jr. had said earlier he believed work could be completed within a month.

Part of the result of relocation would be the establishment of a surplus commodities program here. Robert F. McGonagle, chief of the state's Surplus Commodity Distribution division, has consulted at length with Miss Roese. Morris noted the program could be set up to distribute foods and other items to families under Welfare Department supervision "within two weeks."

He added all that was now needed was approval by the state of the Veteran's building as a location for Welfare offices.

New Citizens

MISS HANNAH

Mr. and Mrs. Charles D. Hannah, Meadow Drive, are the parents of an 6-pound 15-ounce daughter born at 7:05 p. m. yesterday in Berger Hospital.

MISS MORRIS

Mr. and Mrs. Kenneth Morris, 310 Avon Drive, are the parents of an 7-pound 15-ounce daughter born at 7:39 a. m. today in Berger Hospital.

MASTER CORDLE

Mr. and Mrs. Dennis Cordle, Route 1, Rockbridge, are the parents of an 6-pound 15-ounce son born at 6:13 a. m. today in Berger Hospital.

Mainly About People

Mrs. Ella Yinger, Mt. Sterling, has been admitted to Fayette Memorial Hospital, Washington C. H., as a medical patient.

Annual Bazaar and chicken pie supper Wed., Nov. 29th, 5:00 p. m. Williamsport Parish House, sponsored by W.S.C.S. —ad

Mrs. Arnold R. Shiltz, New Holland, has been dismissed from Fayette Memorial Hospital, Washington C. H., where she was a surgical patient.

Card party, Saturday Dec. 2, at Jackson Township School sponsored by Boosters Club. —ad

Donald Frazier, Williamsport, has been admitted to Chillicothe Hospital, as a surgical patient.

MARKETS

CIRCLEVILLE HOG MARKETS

Hog prices, all net, were reported by the Pickaway Livestock Co-op Association here today as follows:

190-220 lbs., $16.50; 220-240 lbs., $16.10; 240-260 lbs., $15.60; 260-280 lbs., $15.10; 280-300 lbs., $14.60; 300-350 lbs., $14.10; 350-400 lbs., $13.60; 180-190 lbs., $16.10; 160-180 lbs., $15.10; Sows, $13.50 and down.

Circleville:
CASH prices paid to farmers in

Corn	$1.05
Oats	.70
Beans	$2.28
Wheat	$1.93
Eggs	.35
Heavy Hens	.11
Light Hens	.06
Old Roosters	.04
Butter	.71

COLUMBUS

COLUMBUS, Ohio (AP)—Hogs (85 central and western Ohio markets reporting to the Ohio Dept. of Agri.)—Steady estimated, 7,600; Sows under 350 lbs 14.00-14.50, over 350 lbs 10.75-13.75. Ungraded butcher hogs 160 - 190 lbs 13.75-16.25; over 300 lbs 13.75-14.25.

Cattle (From Columbus Producers Livestock Co-operative Assn.)—Steady. Slaughter steers and yearlings: Choice 24.50-26.50. Commercial bulls 18.00-21.90. Cows; Standard and commercial 13.50-16.75.

Veal calves steady; choice and prime veals 32.00-36.00.

Sheep and lambs steady; strictly choice 18.50; Slaughter sheep 5.00 down.

CHAKERES
GRAND
CIRCLEVILLE, O.
Tonight-Wed.
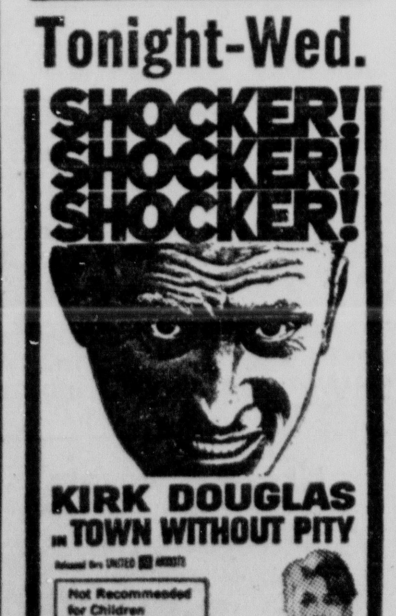
KIRK DOUGLAS
in TOWN WITHOUT PITY
Not Recommended for Children
Feature Times
7:29 and 9:30 P. M.

22 Make Trip To Ft. Hayes

Miss Regina Thornton, clerk of the local Selective Service Board, today listed the names of 15 area men who reported yesterday for pre-induction physical examinaations seven men slated for U.S. Army induction.

Miss Thornton said two of the inductees are volunteers. They are Danny Alan Boysel, 423 E. Mound St., and Willard Lloyd Crosby, Route 1.

Other men reporting for induction were: James Edward Callihan, 108 Parkview Ave.; Norman Eugene Greeno, Route 2, Ashville; Ned Delano Rader, Route 2, Ashville; Robert Eugene Young, Route 2, Amanda; and James Kelly Little, Route 2, Ashville.

Men reporting for pre-induction exams were: Ronald K. Harrison, 111 W. Water St.; Richard Allen McNamee, Route 1, Groveport; Donald Gene Thompson, Route 1, Kingston; James Caudill, 364 Long Ave.; Walter Scott Hayes, Route 1, Carl Junior Cathel, Route 1, Orient;

Richard Eugene Koch, Route 2; William H. Crookham, Columbus; Roger A. Houser, Route 1, Clarksburg; Gary E. Phifer, 716 S. Washington St.; Harry James Young, Route 1, Amanda; Delbert Neff, Route 2, Ashville; Austin B. Ross, Chicago, Ind.; Earl Louis McDaniel, Washington C. H.; and Ronald E. Burgett, Route 1, Orient.

Addresses of all registrants are those made at the time of registration or when the registrant became 18-years-old.

Chapel Choir Slated

The Chapel Choir of Capital University, Columbus, will be presented at 8 p. m. tomorrow in the Trinity Lutheran Church in a special Christmas program of choral music. There will be no admission charge and the program is open to the public.

Ex-State Official Dies

COLUMBUS, Ohio (AP) — Funeral services will be here Wednesday for James H. Fluker, 69, director of the Ohio Industrial Commission's division of safety and hygiene from 1947 until his retirement this year because of ill health. He died Sunday in Mercy Hospital.

★★★★★★★★★★★★★★
Starlight
Tonite Will Be
Your Last Opportunity
to See
ELIA KAZAN'S PRODUCTION OF
SPLENDOR in THE GRASS
WRITTEN BY
WILLIAM INGE

No one under 16 will be admitted unless accompanied by an adult.
STARRING NATALIE WOOD AND INTRODUCING WARREN BEATTY
WITH PAT HINGLE AUDREY CHRISTIE
TECHNICOLOR® WARNER BROS
★★★★★★★★★★★★★★

The Light Side

A bright Christmas atmosphere now predominates in downtown Circleville. . .

A large share of the Yule spirit stems from the sparkling Christmas lights and special decorations extending through the business area. Installation was completed yesterday . . .The city glowed last night, bringing no small amount of praising comments from local shoppers.

Congratulations are in order for Paul B. Brown and his Christmas decorating committee . . . also for electrical contractors Jim Price and Dan Grant for their overtime efforts in completing installation.

Laurels also go to the Circleville Jaycees for a concentrated effort in bringing Santa Claus here for the holidays . . .President William Stout and associates spent much time making St. Nick's visit possible.

Not to be forgotten are Circleville business firms, professional men and other individuals who have promoted both projects with generous donations.

Most local stores are scheduled to remain open all-day Wednesday for the convenience of early shoppers . . . Many already are keeping their doors open until 9 p. m. on Monday, Friday and Saturday for the next two weeks.

Beginning Dec. 11 most firms will remain open each night until 9 except on Sundays . . . Area consumers are reminded that the best selections and bargains will be available to those who shop early.

Noted in the Rotary News Letter this week: R. L. Brehmer Jr., Karl J. Herrmann, John L. Spindler, Durward Dowden, George Armstrong, Earl Smith and Jay L. Clark, all Rotarians, were connected in some capacity with war work during World War 11 . . .

Also listed in the Rotary letter: About this time of year . . .way back when in Pickaway County . . . road crews and equipment were ready for the coming of ice and snow. Mechanization consisted of horse-drawn snow rollers, sleds and plenty of scoops . . . manned entirely by volunteers and one paid supervisor for each township — the snow warden.

Comes Christmastide and talents buried the rest of the year are put to good use as ornaments for the tree are fashioned from strands of popcorn and workshops purr with machines turning out gifts for "special" friends. . .

But the house of J. Leo Hedges at 509 Elm Ave. is one of the few that can boast the aroma of Christmas. . .

In times past the days preceding Christmas were filled with delicious odors as special baked good and candies were prepared for the holidays ahead. Now, though, most families buy their "goodies" at the candy counter or bakery.

But not Mr. Hedges, real estate appraisal officer for the County Auditor's office. . .

As is his annual custom, Hedges has used a treasured family recipe to make several pounds of delicious peanut brittle. The carmel-colored crunchy delight was introduced for public acclaim this morning when Hedges brought a tin cannister of his handiwork to the Auditor's office. . .

Comments ranged from "Wonderful!" to "He ought to sell it on an open market". Hedges explained the process involved constant stirring and an exacting measurement of ingredients. "And anyway, I just do it for the enjoyment of myself and my friends," he added.

Gene Autry Is 'Drunk'

HOLLYWOOD (AP) — Western actor Gene Autry, 52, has pleaded guilty to a drunken driving charge and paid a $500 fine.

Russian People

(Continued from Page 1)

tors met with Soviet representatives at Geneva in a resumption of nuclear test ban talks which collapsed when the Soviet Union began testing in the atmosphere last September.

Kennedy said Berlin is a critical area of great concern to both East and West.

"If we can solve the problem of Germany and Berlin, I believe we can find our relations substantially improved," Kennedy said.

Declaring that both countries had suffered heavy losses in World War II, and that he personally had lost a brother and a brother-in-law in that war, Kennedy said: "We want to prevent another war arising out of Germany."

The President continued:

"If we are able to achieve an agreement on the cessation of nuclear tests that would bring other agreements on disarmament.

"If we are able successfully to achieve an agreement which would insure peace in Central Europe, if we are able to complete our efforts in Laos and create conditions under which the government and the country would be neutral and independent, as it was agreed by Chairman (Premier) Khrushchev and myself in Vienna, then we would be able to take up other questions which cause tension.

"Suppose, as I have already said, if we are able now to achieve agreement on a satisfactory basis on Berlin and Germany which form the most critical area, because they represent great interests for both our countries, and cause great concern among our peoples—then we will be able to take other steps.

"If we are able to solve the problem of Germany and Berlin I think we will see a considerable improvement in our relations."

Throughout the interview—not one in the U.S. tradition—Adzhubei persistently made little speeches to lay the Soviet line against what Kennedy said.

He contended that "social changes" which have occurred in the world have been voluntary instead of the result of instigation from Moscow.

"What we object to," Kennedy said, "is the attempt to impose communism by force, or a situation where once a people may have fallen under the communism, the Communists do not give them a fair opportunity to make another choice."

Kennedy asserted that peoples of Eastern Europe—behind the Iron Curtain—lack the privilege of free choice.

Adzhubei countered by saying the Communists do not consider certain elections to be free in the Western world. He asserted that "for a long period of time you considered that Trujillo (the assassinated dictator of the Dominican Republic) was elected in a way. You have been saying the same about the regime of the Shah of Iran as well."

Then Adzhubei asked about the Soviet proposal for an agreement on what the Russians call general and complete disarmament. He asked what Kennedy's views are as to the prospects of such a pact.

Kennedy reminded him that the United States and the Soviet Union in their joint declaration last September agreed on the principle of general disarmament.

But, the President added, there is a "basic disagreement" in this area.

The Soviet Union, Kennedy reminded, would permit only inspection of weapons which are destroyed and would not allow inspection of weapons which remain.

"One side could destroy 100 bombers but still have 1,000 or 2,000 bombers left," Kennedy said.

"If you are really going to provide orderly disarmament, it seems to me you have to inspect not only those weapons which have been destroyed, but also those weapons that remain."

The Soviet Union has repeatedly branded similar Western proposals as an attempt at spying.

Kennedy, continuing his reply, said the United States cannot now withdraw its forces from Europe when the Soviets would, as their part of the arrangement, withdraw their troops only a few hundred miles.

Therefore, he added, there must be an "understanding" on the Berlin and German questions.

Kennedy said he is "hopeful" that the Soviet Union in future negotiations "will permit us to continue to exercise the rights which we now have in West Berlin."

The United States, he said, wants to stay in West Berlin only as long as the people ask for this country to stay.

Then Kennedy repeated that if the two big powers can reach an agreement on West Berlin and on 'a peaceful settlement in the center of Europe" then relations between the two countries will greatly improve.

Adzhubei again spelled out the well-known Soviet position, saying his country does not intend to turn West Berlin over to East Germany and that the freedom of West Berlin could be guaranteed by adding Soviet troops to the forces of the three Western powers.

But he said it would be elementary to ask permission of the East Germans to visit West Berlin or to send goods into the city.

Kennedy asked the editor whether he could make just "one brief response."

Then he said according to the Potsdam agreement the entire city of Berlin was put under four-power authority and the Soviet Union violated this agreement by turning East Berlin over to East Germany.

Now the Soviet Union seeks to place Soviet troops in West Berlin, Kennedy said, but does not suggest that troops of the other three powers be placed in East Berlin.

As to access to West Berlin, Kennedy said the statements of East German Communist Chief Walter Ulbricht, "which vary from week to week" give no assurances whatsoever for freedom of access to West Berlin.

Jury Drawing Slated For January Session

Names of prospective jurors for the January term of Pickaway County Common Pleas Court will be drawn by J. Ludwig Haecker and K. E. Dountz, county jury commissioners, in a public session at 10 a. m. Dec. 15 in the courthouse.

Do FALSE TEETH
Rock, Slide or Slip?
FASTEETH, an improved powder to be sprinkled on upper or lower plates, holds false teeth more firmly in place. Do not slide, slip or rock. No gummy, gooey, pasty taste or feeling. FASTEETH is alkaline (non-acid). Does not sour. Checks "plate odor" (denture breath). Get FASTEETH at any drug counter.

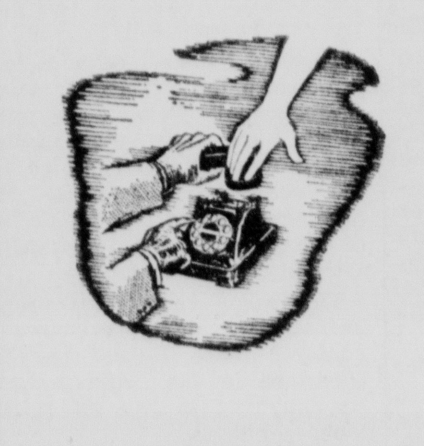
Before you call . . .
Think for yourself . . .
Consider the experience of those who provide the funeral service. Those who DO think about this important matter usually call Mader's for this simple reason: the owner of our firm has a total of twenty-five years of experience in the funeral directing profession — long years of faithful service.
Mader Funeral Home
CIRCLEVILLE
2 WAY RADIO & OXYGEN EQUIPPED AMBULANCE

SMART
GIFT
FOR
HIM—

CURLEE CLOTHES
The Finishing Touch
A topcoat by CURLEE is the perfect complement to his wardrobe . . . the finishing touch that marks him as a man who makes an effort to be well dressed as well as comfortable. We have the complete line of CURLEE topcoats. One of them is just right for him! From $42.50.
CADDY MILLER'S

Deaths

REV. CARL B. NAUMANN

Services were to be held today at Florence, Vt., for the Rev. Carl B. Naumann, 76, who died late Sunday at his home in Schenectady, N. Y.

Rev. Naumann was born in Circleville, the son of Dr. and Mrs. Charles Naumann. He was a graduate of Western Reserve University, the Princeton Theological Seminary and was ordained to the ministry in the local Presbyterian Church in 1910.

He was married to the former Emma Mills, Florence, Vt., who preceded him in death.

Rev. Naumann is survived by five children; two sisters, Mrs. Mary N. Boggs, 120 W. Union St., and Mrs. Kathryne N. Dreisbach, Midland, Mich.; a nephew, Charles N. Boggs, 140 W. Mound St.; and a niece, Mrs. McClure Hughes, 122 W. Union St.

MRS. RUSSELL CRUMLEY

Funeral services for Mrs. Eliza Mae Crumley, 63, of Route 6, Lancaster, will be 2 p. m. tomorrow in the Frank Smith Funeral Home in Lancaster.

Mrs. Crumley died 6 p. m. Sunday in her home following prolonged illness. Burial will be in Green Mound Cemetery near Lancaster. Friends may call at the funeral home at any time.

Gallipolis Man Is Cited for Intoxication

A Gallipolis motorist was cited into Circleville Municipal Court yesterday by city police to face charges of operating a motor vehicle while under the influence of intoxicants.

Howard M. Johnson, 49, was fined $150 and costs, sentenced to three days in the county jail and had his operator's license suspended for six months by Judge Sterling Lamb.

Thomas M. Kidd, 18, Columbus, also arrested by city police, was fined $30 and costs for reckless operation of a motor vehicle.

Motorists cited on affidavits filed by the State Highway Patrol were:

Edwin P. Castle, 22, Route 3, Waverly; $15 and costs for parking his auto on the highway.

Clarence W. Tyo, 29, Gallipolis, and Walter W. Stinson, 55, Huntington, W. Va., each fined $15 and costs for speeding at 65 miles per hour in a 50 mile zone.

Doye W. Moore, 31, Wakeman, O., $34 bond forfeiture for speeding at 75 miles per hour in a 50 mile zone.

Franklin D. Millar, 35, Route 2, Ashville; $15 and costs for passing a stop sign.

Rothman's
Be a smart Santa!
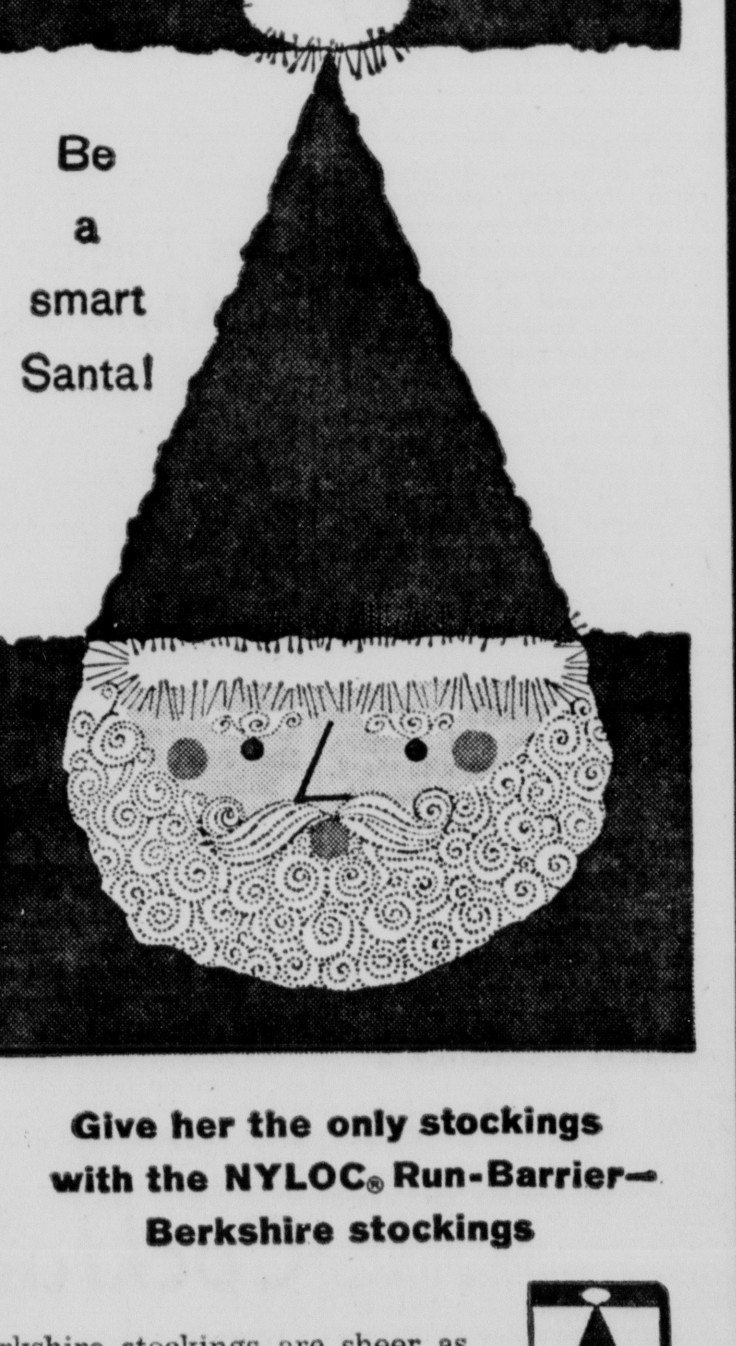
Give her the only stockings with the NYLOC® Run-Barrier— Berkshire stockings
Berkshire stockings are sheer as a wisp. They come in a collection of "Color Spice" shadts. Perfect for Christmas giving. From $1.35 a pair.
Open Evenings (Except Fridays)

Overseas Servicemen To Hear Recorded 'Voice from Home'

Several servicemen from Pickaway County who will not be home for Christmas will hear personal holiday greetings from their families through the Red Cross-sponsored "Voice from Home" program.

"Voice from Home", a free service that enables members of servicemen's families to record news from home, is being initiated this year in Pickaway County by the local chapter of the American Red Cross.

Mrs. Roliff Wolford, executive secretary of the unit, said today several families have already made appointments for a recording session at chapter offices.

She announced that several appointments are still open and arrangements for a "Voice from Home" tape may be made by calling GR 4-5736.

* * *

HERE'S how the program works:

After an appointment has been made for a recording, members of the family meet at the chapter office, Pickaway and Watt Sts., to be briefed on subject matter for the tape recording; the recording is made at the local office; a picture of the family group is taken; the recording and picture is then mailed direct to the serviceman overseas.

Mrs. Wolford added that no charge is made for this service. Any family in the county who has someone in the service who will not be home for Christmas is eligible to make a "Voice from Home" recording.

Berger Hospital News

ADMISSIONS

Lucinda Lou Williams, daughter of Mr. and Mrs. Russell R. Williams, Route 1, Stoutsville tonsillectomy

Claudia Skelton, daughter of Mrs. Myrtle Skelton, 586 E. Franklin St., tonsillectomy

B. Gilbert Keller, 972 S. Pickaway St., medical

Edwin Vincent Stewart, son of Mr. and Mrs. Edwin V. Stewart, 59 Madison St., Mt. Sterling, surgical

DISMISSALS

Frank J. Lutz, Route 1, Ashville
Howard Rhoads Sr., Route 1

HEAR everything?
1. Hear better and enjoy life more
2. Enjoy life more with a Zenith Hearing Aid
3. Zenith Hearing Aids as low as $50 (that's all)
4. Try one at
CIRCLEVILLE REXALL DRUG STORE
DO IT!

3% Interest on Savings Accts and Certificates
The Savings Bank
Circleville

ODD CHALKINS
SOME PEOPLE'S BLOOD PRESSURE WILL INCREASE TO ALMOST THREE TIMES NORMAL IN A SEVERE FIT OF COUGHING. . .
In a severe emergency, we will Quickly fill your Presciptions and take Pride in Our Skill and Knowledge of Drugs!
Risch DRUG STORE
1274 N. COURT ST.
PHONE GR. 4-6611

Makes a Good Meal taste better
Butter Kernel Corn

Nothing But Floor, Roof Usable In Proposed Welfare Offices

Plans that would leave nothing of the original building but the roof and the floor, in the estimate of the contractor who prepared them, have been submitted to the State Welfare Department by Pickaway County's Commissioners for placing offices of the county Welfare Department in the Veteran's Apartment structure on W. High St. above the county garage.

According to G. E. Leist and Son Builders, who drew up the blueprints, the two apartment units and storage room chosen by the Commissioners to house local welfare operations would be "completely rebuilt."

Leist said after consulting for more than six weeks with County Welfare Director Pauline Roese the only way to make the building suitable for departmental occupancy was to tear out everything but the walls and start over.

The State Welfare Department must approve any quarters made available for local agencies if state funds are used in county department work. The office is presently located at the rear of the first floor of the Courthouse.

* * *

THE RELOCATION issue has remained unresolved since the Commissioners requested Miss Roese to seek new quarters in April. No action has been taken on a Scioto St. house approved by the state as a headquarters for the Pickaway department.

If approved, the Veteran's unit when remodeled would have three new bathrooms, new ceilings and floors, a new central forced air gas furnace and revamped room arrangement to handle departmental business. Leist estimated the total work would cost about $7,400. The rebuilding contract would be granted by the Commissioners after competitive bidding.

The contractor estimated the work would take six weeks. Commission chairman Charles H. Morris Jr. had said earlier he believed work could be completed within a month.

Part of the result of relocation would be the establishment of a surplus commodities program here. Robert F. McGonagle, chief of the state's Surplus Commodity Distribution division, has consulted at length with Miss Roese. Morris noted the program could be set up to distribute foods and other items to families under Welfare Department supervision "within two weeks."

He added all that was now needed was approval by the state of the Veteran's building as a location for Welfare offices.

New Citizens

MISS HANNAH

Mr. and Mrs. Charles D. Hannah, Meadow Drive, are the parents of an 6-pound 15-ounce daughter born at 7:05 p. m. yesterday in Berger Hospital.

MISS MORRIS

Mr. and Mrs. Kenneth Morris, 310 Avon Drive, are the parents of an 7-pound 15-ounce daughter born at 7:39 a. m. today in Berger Hospital.

MASTER CORDLE

Mr. and Mrs. Dennis Cordle, Route 1, Rockbridge, are the parents of an 6-pound 15-ounce son born at 6:13 a. m. today in Berger Hospital.

Mainly About People

Mrs. Ella Yinger, Mt. Sterling, has been admitted to Fayette Memorial Hospital, Washington C. H., as a medical patient.

Annual Bazaar and chicken pie supper Wed., Nov. 29th, 5:00 p. m. Williamsport Parish House, sponsored by W.S.C.S. —ad

Mrs. Arnold R. Shiltz, New Holland, has been dismissed from Fayette Memorial Hospital, Washington C. H., where she was a surgical patient.

Card party, Saturday Dec. 2, at Jackson Township School sponsored by Boosters Club. —ad

Donald Frazier, Williamsport, has been admitted to Chillicothe Hospital, as a surgical patient.

MARKETS

CIRCLEVILLE HOG MARKETS

Hog prices, all net, were reported by the Pickaway Livestock Co-op Association here today as follows:

190-220 lbs., $16.50; 220-240 lbs., $16.10; 240-260 lbs., $15.60; 260-280 lbs., $15.10; 280-300 lbs., $14.60; 300-350 lbs., $14.10; 350-400 lbs., $13.60; 180-190 lbs., $16.10; 160-180 lbs., $15.10; Sows, $13.50 and down.

Circleville:

CASH prices paid to farmers in

Corn	$1.05
Oats	.70
Beans	$2.28
Wheat	$1.93
Eggs	.35
Heavy Hens	.11
Light Hens	.06
Old Roosters	.04
Butter	.71

COLUMBUS

COLUMBUS, Ohio (AP)—Hogs (85 central and western Ohio markets reporting to the Ohio Dept. of Agri.)—Steady estimated, 7,600; Sows under 350 lbs 14.00-14.50, over 350 lbs 10.75-13.75. Ungraded butcher hogs 160 - 190 lbs 13.75-16.25; over 300 lbs 13.75-14.25.

Cattle (From Columbus Producers Livestock Co-operative Assn.) —Steady. Slaughter steers and yearlings: Choice 24.50-26.50. Commercial bulls 18.00-21.90. Cows; Standard and commercial 13.50-16.75.

Veal calves steady; choice and prime veals 32.00-36.00.

Sheep and lambs steady; strictly choice 18.50; Slaughter sheep 5.00 down.

22 Make Trip To Ft. Hayes

Miss Regina Thornton, clerk of the local Selective Service Board, today listed the names of 15 area men who reported yesterday for pre-induction physical examinaations seven men slated for U.S. Army induction.

Miss Thornton said two of the inductees are volunteers. They are Danny Alan Boysel, 423 E. Mound St., and Willard Lloyd Crosby, Route 1.

Other men reporting for induction were: James Edward Callihan, 108 Parkview Ave.; Norman Eugene Greeno, Route 2, Ashville; Ned Delano Rader, Route 2, Ashville; Robert Eugene Young, Route 2, Amanda; and James Kelly Little, Route 2, Ashville.

Men reporting for pre-induction exams were: Ronald K. Harrison, 111 W. Water St.; Richard Allen McNamee, Route 1, Groveport; Donald Gene Thompson, Route 1, Kingston; James Caudill, 364 Long Ave.; Walter Scott Hayes, Route 1, Carl Junior Cathel, Route 1, Orient;

Richard Eugene Koch, Route 2; William H. Crookham, Columbus; Roger A. Houser, Route 1, Clarksburg; Gary E. Phifer, 716 S. Washington St.; Harry James Young, Route 1, Amanda; Delbert Neff, Route 2, Ashville; Austin B. Ross, Chicago, Ind.; Earl Louis McDaniel, Washington C. H.; and Ronald E. Burgett, Route 1, Orient.

Addresses of all registrants are those made at the time of registration or when the registrant became 18-years-old.

Chapel Choir Slated

The Chapel Choir of Capital University, Columbus, will be presented at 8 p. m. tomorrow in the Trinity Lutheran Church in a special Christmas program of choral music. There will be no admission charge and the program is open to the public.

Ex-State Official Dies

COLUMBUS, Ohio (AP) — Funeral services will be here Wednesday for James H. Fluker, 69, director of the Ohio Industrial Commission's division of safety and hygiene from 1947 until his retirement this year because of ill health. He died Sunday in Mercy Hospital.

★★★★★★★★★★★★★★

Starlight

Tonite Will Be Your Last Opportunity to See

ELIA KAZAN'S PRODUCTION OF

SPLENDOR IN THE GRASS

WRITTEN BY WILLIAM INGE

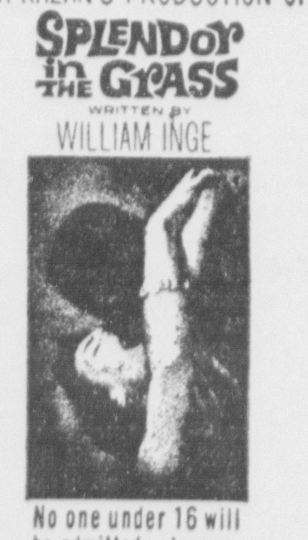

No one under 16 will be admitted unless accompanied by an adult.

STARRING NATALIE WOOD AND INTRODUCING WARREN BEATTY WITH PAT HINGLE AUDREY CHRISTIE

TECHNICOLOR® WARNER BROS

★★★★★★★★★★★★★★

CHAKERES GRAND CIRCLEVILLE, O.

Tonight-Wed.

SHOCKER! SHOCKER! SHOCKER!

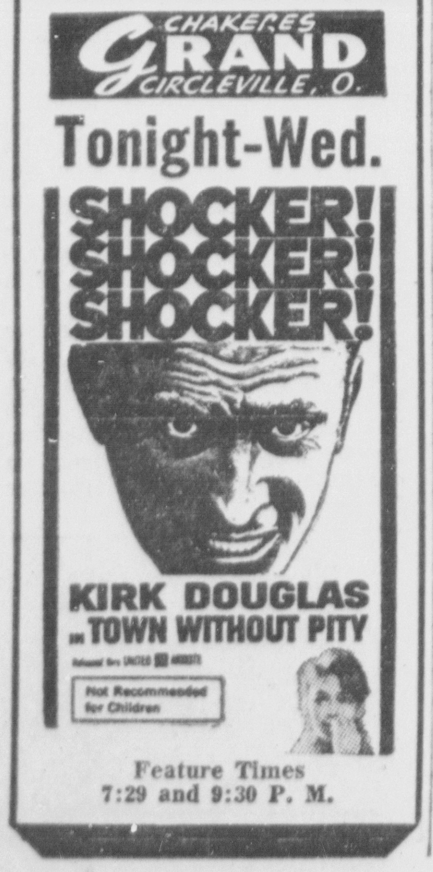

KIRK DOUGLAS in TOWN WITHOUT PITY

Not Recommended for Children

Feature Times
7:29 and 9:30 P. M.

The Light Side

A bright Christmas atmosphere now predominates in downtown Circleville. . .

A large share of the Yule spirit stems from the sparkling Christmas lights and special decorations extending through the business area. Installation was completed yesterday . . .The city glowed last night, bringing no small amount of praising comments from local shoppers.

Congratulations are in order for Paul B. Brown and his Christmas decorating committee . . . also for electrical contractors Jim Price and Dan Grant for their overtime efforts in completing installation.

Laurels also go to the Circleville Jaycees for a concentrated effort in bringing Santa Claus here for the holidays . . .President William Stout and associates spent much time making St. Nick's visit possible.

Not to be forgotten are Circleville business firms, professional men and other individuals who have promoted both projects with generous donations.

Most local stores are scheduled to remain open all-day Wednesday for the convenience of early shoppers . . . Many already are keeping their doors open until 9 p. m. on Monday, Friday and Saturday for the next two weeks.

Beginning Dec. 11 most firms will remain open each night until 9 except on Sundays . . . Area consumers are reminded that the best selections and bargains will be available to those who shop early.

Noted in the Rotary News Letter this week: R. L. Brehmer Jr., Karl J. Herrmann, John L. Spindler, Durward Dowden, George Armstrong, Earl Smith and Jay L. Clark, all Rotarians, were connected in some capacity with war work during World War 11 . . .

Also listed in the Rotary letter: About this time of year . . .way back when in Pickaway County . . . road crews and equipment were ready for the coming of ice and snow. Mechanization consisted of horse-drawn snow rollers, sleds and plenty of scoops . . . manned entirely by volunteers and one paid supervisor for each township — the snow warden.

Comes Christmastide and talents buried the rest of the year are put to good use as ornaments for the tree are fashioned from strands of popcorn and workshops purr with machines turning out gifts for "special" friends. . .

But the house of J. Leo Hedges at 509 Elm Ave. is one of the few that can boast the aroma of Christmas. . .

In times past the days preceding Christmas were filled with delicious odors as special baked good and candies were prepared for the holidays ahead. Now, though, most families buy their "goodies" at the candy counter or bakery.

But not Mr. Hedges, real estate appraisal officer for the County Auditor's office. . .

As is his annual custom, Hedges has used a treasured family recipe to make several pounds of delicious peanut brittle. The carmel-colored crunchy delight was introduced for public acclaim this morning when Hedges brought a tin cannister of his handiwork to the Auditor's office. . .

Comments ranged from "Wonderful!" to "He ought to sell it on an open market". Hedges explained the process involved constant stirring and an exacting measurement of ingredients. "And anyway, I just do it for the enjoyment of myself and my friends," he added.

Gene Autry Is 'Drunk'

HOLLYWOOD (AP) — Western actor Gene Autry, 52, has pleaded guilty to a drunken driving charge and paid a $500 fine.

Russian People

(Continued from Page 1)

tors met with Soviet representatives at Geneva in a resumption of nuclear test ban talks which collapsed when the Soviet Union began testing in the atmosphere last September.

Kennedy said Berlin is a critical area of great concern to both East and West.

"If we can solve the problem of Germany and Berlin, I believe we can find our relations substantially improved," Kennedy said.

Declaring that both countries had suffered heavy losses in World War II, and that he personally had lost a brother and a brother-in-law in that war, Kennedy said: "We want to prevent another war arising out of Germany."

The President continued:

"If we are able to achieve an agreement on the cessation of nuclear tests that would bring other agreements on disarmament.

"If we are able successfully to achieve an agreement which would insure peace in Central Europe, if we are able to complete our efforts in Laos and create conditions under which the government and the country would be neutral and independent, as it was agreed by Chairman (Premier) Khrushchev and myself in Vienna, then we would be able to take up other questions which cause tension.

"Suppose, as I have already said, if we are able now to achieve agreement on a satisfactory basis on Berlin and Germany which form the most critical area, because they represent great interests for both our countries, and cause great concern among our peoples—then we will be able to take other steps.

"If we are able to solve the problem of Germany and Berlin I think we will see a considerable improvement in our relations."

Throughout the interview—not one in the U.S. tradition—Adzhubei persistently made little speeches to lay the Soviet line against what Kennedy said.

He contended that "social changes" which have occurred in the world have been voluntary instead of the result of instigation from Moscow.

"What we object to," Kennedy said, "is the attempt to impose communism by force, or a situation where once a people may have fallen under the communism, the Communists do not give them a fair opportunity to make another choice."

Kennedy asserted that peoples of Eastern Europe—behind the Iron Curtain—lack the privilege of free choice.

Adzhubei countered by saying the Communists do not consider certain elections to be free in the Western world. He asserted that "for a long period of time you considered that Trujillo (the assassinated dictator of the Dominican Republic) was elected in a way. You have been saying the same about the regime of the Shah of Iran as well."

Then Adzhubei asked about the Soviet proposal for an agreement on what the Russians call general and complete disarmament. He asked what Kennedy's views are as to the prospects of such a pact.

Kennedy reminded him that the United States and the Soviet Union in their joint declaration last September agreed on the principle of general disarmament.

But, the President added, there is a "basic disagreement" in this area.

The Soviet Union, Kennedy reminded, would permit only inspection of weapons which are destroyed and would not allow inspection of weapons which remain.

"One side could destroy 100 bombers but still have 1,000 or 2,000 bombers left," Kennedy said.

"If you are really going to provide orderly disarmament, it seems to me you have to inspect not only those weapons which have been destroyed, but also those weapons that remain."

The Soviet Union has repeatedly branded similar Western proposals as an attempt at spying.

Kennedy, continuing his reply, said the United States cannot now withdraw its forces from Europe when the Soviets would, as their part of the arrangement, withdraw their troops only a few hundred miles.

Therefore, he added, there must be an "understanding" on the Berlin and German questions.

Kennedy said he is "hopeful" that the Soviet Union in future negotiations "will permit us to continue to exercise the rights which we now have in West Berlin."

The United States, he said, wants to stay in West Berlin only as long as the people ask for this country to stay.

Then Kennedy repeated that if the two big powers can reach an agreement on West Berlin and on 'a peaceful settlement in the center of Europe" then relations between the two countries will greatly improve.

Adzhubei again spelled out the well-known Soviet position, saying his country does not intend to turn West Berlin over to East Germany and that the freedom of West Berlin could be guaranteed by adding Soviet troops to the forces of the three Western powers.

But he said it would be elementary to ask permission of the East Germans to visit West Berlin or to send goods into the city.

Kennedy asked the editor whether he could make just "one brief response."

Then he said according to the Potsdam agreement the entire city of Berlin was put under four-power authority and the Soviet Union violated this agreement by turning East Berlin over to East Germany.

Now the Soviet Union seeks to place Soviet troops in West Berlin, Kennedy said, but does not suggest that troops of the other three powers be placed in East Berlin.

As to access to West Berlin, Kennedy said the statements of East German Communist Chief Walter Ulbricht, "which vary from week to week" give no assurances whatsoever for freedom of access to West Berlin.

Jury Drawing Slated For January Session

Names of prospective jurors for the January term of Pickaway County Common Pleas Court will be drawn by J. Ludwig Haecker and K. E. Dountz, county jury commissioners, in a public session at 10 a. m. Dec. 15 in the courthouse.

Do FALSE TEETH Rock, Slide or Slip?

FASTEETH, an improved powder to be sprinkled on upper or lower plates, holds false teeth more firmly in place. Do not slide, slip or rock. No gummy, gooey, pasty taste or feeling. FASTEETH is alkaline (non-acid) Does not sour. Checks "plate odor" (denture breath). Get FASTEETH at any drug counter.

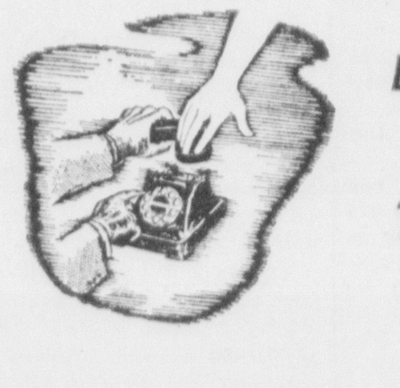

Before you call . . .

Think for yourself . . .

Consider the experience of those who provide the funeral service. Those who DO think about this important matter usually call Mader's for this simple reason: the owner of our firm has a total of twenty-five years of experience in the funeral directing profession — long years of faithful service.

Mader Funeral Home
CIRCLEVILLE
MEMBER, THE ORDER OF THE GOLDEN RULE
2 WAY RADIO & OXYGEN EQUIPPED AMBULANCE

SMART GIFT FOR HIM—

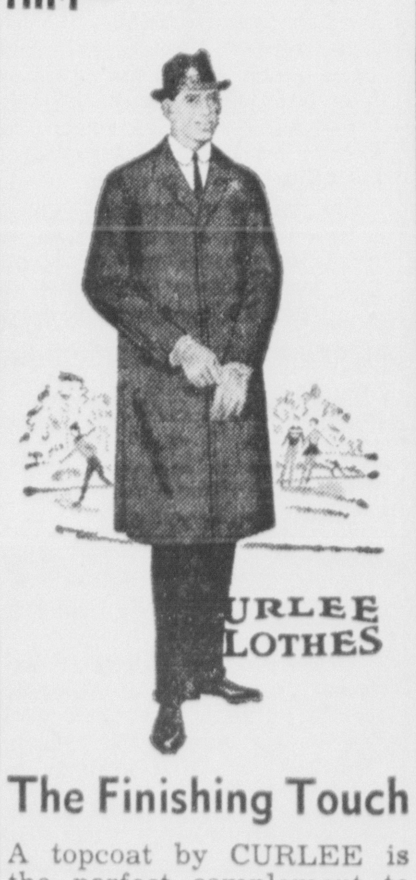

The Finishing Touch

A topcoat by CURLEE is the perfect complement to his wardrobe . . . the finishing touch that marks him as a man who makes an effort to be well dressed as well as comfortable. We have the complete line of CURLEE topcoats. One of them is just right for him! From $42.50.

CADDY MILLER'S

Deaths

REV. CARL B. NAUMANN

Services were to be held today at Florence, Vt., for the Rev. Carl B. Naumann, 76, who died late Sunday at his home in Schenectady, N. Y.

Rev. Naumann was born in Circleville, the son of Dr. and Mrs. Charles Naumann. He was a graduate of Western Reserve University, the Princeton Theological Seminary and was ordained to the ministry in the local Presbyterian Church in 1910.

He was married to the former Emma Mills, Florence, Vt., who preceded him in death.

Rev. Naumann is survived by five children; two sisters, Mrs. Mary N. Boggs, 120 W. Union St., and Mrs. Kathryne N. Dreisbach, Midland, Mich.; a nephew, Charles N. Boggs, 140 W. Mound St.; and a niece, Mrs. McClure Hughes, 122 W. Union St.

MRS. RUSSELL CRUMLEY

Funeral services for Mrs. Eliza Mae Crumley, 63, of Route 6, Lancaster, will be 2 p. m. tomorrow in the Frank Smith Funeral Home in Lancaster.

Mrs. Crumley died 6 p. m. Sunday in her home following prolonged illness. Burial will be in Green Mound Cemetery near Lancaster. Friends may call at the funeral home at any time.

Gallipolis Man Is Cited for Intoxication

A Gallipolis motorist was cited into Circleville Municipal Court yesterday by city police to face charges of operating a motor vehicle while under the influence of intoxicants.

Howard M. Johnson, 49, was fined $150 and costs, sentenced to three days in the county jail and had his operator's license suspended for six months by Judge Sterling Lamb.

Thomas M. Kidd, 18, Columbus, also arrested by city police, was fined $30 and costs for reckless operation of a motor vehicle.

Motorists cited on affidavits filed by the State Highway Patrol were:

Edwin P. Castle, 22, Route 3, Waverly; $15 and costs for parking his auto on the highway.

Clarence W. Tyo, 29, Gallipolis, and Walter W. Stinson, 55, Huntington, W. Va., each fined $15 and costs for speeding at 65 miles per hour in a 50 mile zone.

Doye W. Moore, 31, Wakeman, O., $34 bond forfeiture for speeding at 75 miles per hour in a 50 mile zone.

Franklin D. Millar, 35, Route 2, Ashville; $15 and costs for passing a stop sign.

Rothman's

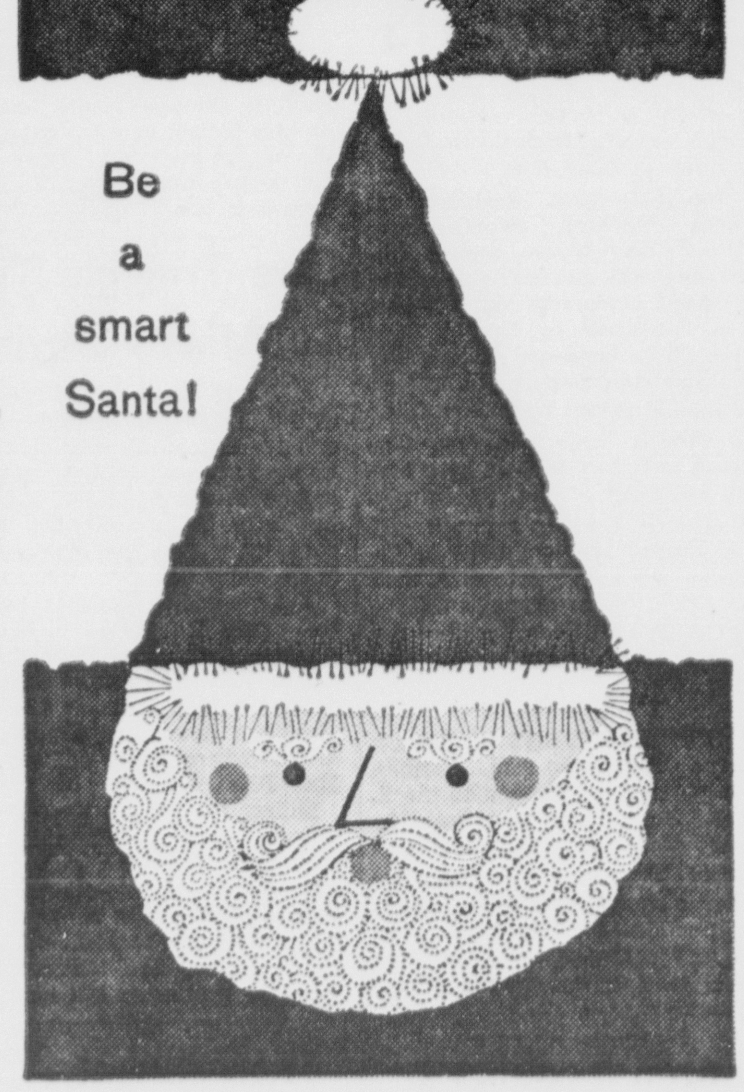

Give her the only stockings with the NYLOC® Run-Barrier— Berkshire stockings

Berkshire stockings are sheer as a wisp. They come in a collection of "Color Spice" shadts. Perfect for Christmas giving. From $1.35 a pair.

Open Evenings (Except Fridays)

Overseas Servicemen To Hear Recorded 'Voice from Home'

Several servicemen from Pickaway County who will not be home for Christmas will hear personal holiday greetings from their families through the Red Cross-sponsored "Voice from Home" program.

"Voice from Home", a free service that enables members of servicemen's families to record news from home, is being initiated this year in Pickaway County by the local chapter of the American Red Cross.

Mrs. Roliff Wolford, executive secretary of the unit, said today several families have already made appointments for a recording session at chapter offices.

She announced that several appointments are still open and arrangements for a "Voice from Home" tape may be made by calling GR 4-5736.

* * *

HERE'S how the program works:

After an appointment has been made for a recording, members of the family meet at the chapter office, Pickaway and Watt Sts., to be briefed on subject matter for the tape recording; the recording is made at the local office; a picture of the family group is taken; the recording and picture is then mailed direct to the serviceman overseas.

Mrs. Wolford added that no charge is made for this service. Any family in the county who has someone in the service who will not be home for Christmas is eligible to make a "Voice from Home" recording.

Berger Hospital News

ADMISSIONS

Lucinda Lou Williams, daughter of Mr. and Mrs. Russell R. Williams, Route 1, Stoutsville tonsillectomy

Claudia Skelton, daughter of Mrs. Myrtle Skelton, 586 E. Franklin St., tonsillectomy

B. Gilbert Keller, 972 S. Pickaway St., medical

Edwin Vincent Stewart, son of Mr. and Mrs. Edwin V. Stewart, 59 Madison St., Mt. Sterling, surgical

DISMISSALS

Frank J. Lutz, Route 1, Ashville

Howard Rhoads Sr., Route 1

3% Interest on Savings Accts and Certificates
The Savings Bank
Circleville

ODD CHALKINS

SOME PEOPLE'S BLOOD PRESSURE WILL INCREASE TO ALMOST THREE TIMES NORMAL IN A SEVERE FIT OF COUGHING. . .

In a severe emergency, we will Quickly fill your Presciptions and take Pride in Our Skill and Knowledge of Drugs!

Risch DRUG STORE
1274 N. COURT ST.
PHONE GR. 4-6611

HEAR everything?

1. Hear better and enjoy life more
2. Enjoy life more with a Zenith Hearing Aid
3. Zenith Hearing Aids as low as $50 (that's all)
4. Try one at

CIRCLEVILLE REXALL DRUG STORE

DO IT!

Makes a Good Meal taste better Butter Kernel Corn

City Hall 'Dungeon' Area Takes on Bright, New Look

The basement at City Hall, an eyesore and commonly known as the dungeon for many years, is now "one of the nicest sections of the building," as one city official stated today.

Laurels should be directed to City Patrolmen William Brungs, William Goff and Sgt. Turney Ross for the renovation of the dingy, dank and dark underground floor. It now sparkles with improvement.

The basement section, remodeled under the supervision of Officer Brungs, formerly was utilized only for storage. Now a photography laboratory, an interrogation room and a training classroom have been constructed for use by the Circleville Police Department.

Utilization of the storage area of the basement required many extra hours of labor for the three policemen responsible for the new additions.

* * *

TOTAL costs to the city was $400, Brungs said. Many building supplies and tools were donated by members of the police department.

The new fully equipped photo lab will enable officers to photograph, process and print their own "mug shots" of prisoners. Officer Brungs, in charge of photography, indicated that a picture file will also be kept on accidents and fires within the city.

The interrogation room will be used for fingerprinting. It also will allow for questioning prisoners in privacy.

The largest section of the newly decorated basement will be used as a classroom for police instruction, Officer Brungs said.

Chief Robert Temple said the renovated area will be an ideal meeting place. It also will serve as a proper place for teaching pokice procedures to new men in addition to holding review courses for veteran members of the department.

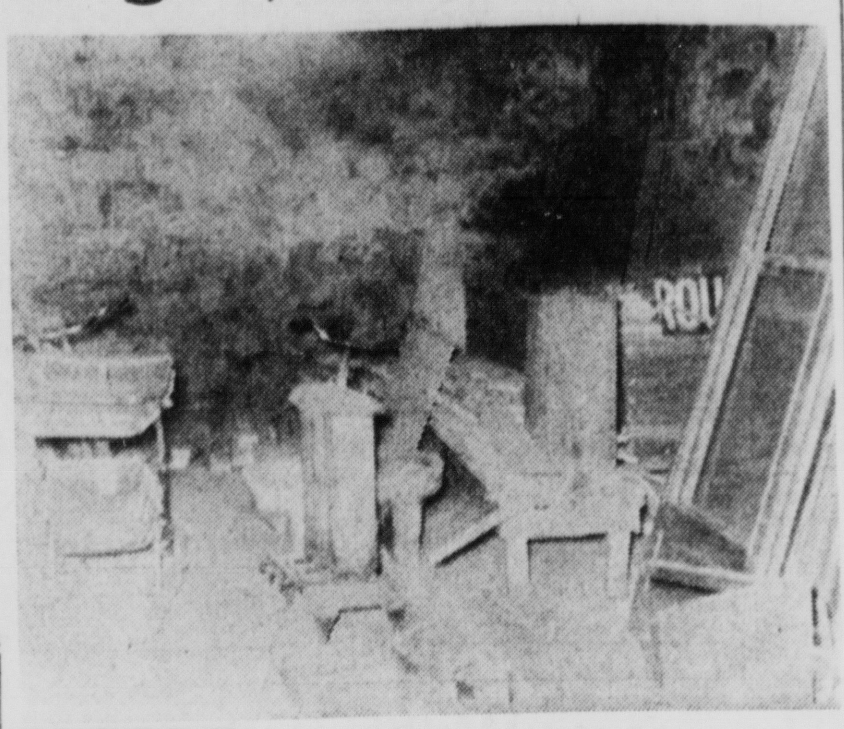

BEFORE . . .

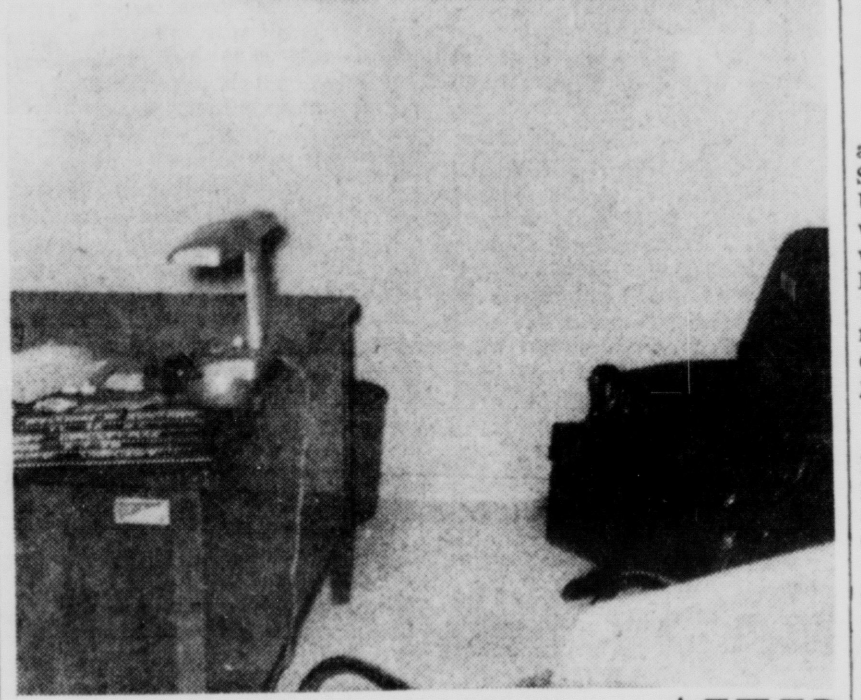

. . . AFTER

How Weather Looks Today

COLUMBUS, Ohio (AP) — Official Weather Bureau summary of Ohio's weather outlook:

Under clearing skies over Western Ohio, temperatures dropped to the 20 degree mark early this morning, while cloudiness persisted over the eastern counties and held temperatures near 30.

Some very light snow flurries continued in the extreme eastern and northeastern portions of the state.

High pressure centered over the extreme Northern Plains states will move slowly eastward today and tonight and gradually bring clearing skies to the entire state.

Temperatures will remain rather cold, especially tonight. Bright sunshine expected Wednesday will provide slight warming.

Some early morning temperature readings around the state today were Toledo, Findlay and Dayton 20, Cleveland and Chesapeake 31, Youngstown 29 and Columbus 22.

Slayer of Husband Is Given Sentence

EATON, Ohio (AP)—Mrs. Pauline Gibbs, 32, has been sentenced to 1-20 years at Marysville Reformatory for killing her husband, Rollie, Sept. 9 in their home at Gratis.

Mrs. Gibbs said, before she pleaded guilty to first-degree manslaughter, that she shot her husband to protect the couple's 10 children, three of them by her marriage to Gibbs.

Here's how to hint to your husband
that you want
an ELECTRIC DISHWASHER
For Christmas!

(cut out and pin this on his coat)

PLEASE
PLEASE

GET ME AN ELECTRIC DISHWASHER
FOR CHRISTMAS
BECAUSE:

☐ With an electric dishwasher, I can spend more time with you. It washes, rinses, dries, even turns itself off.
☐ An electric dishwasher doesn't just wash dishes—it sanitizes them. In scalding water hotter than my hands can stand.
☐ With an electric dishwasher, my hands will stay smooth and lovely . . . and out of the dishpan.
☐ I'd rather have a dishwasher than be one.
☐ Think of all the dishes I won't break.
☐ Cinderella got a break. Why not me?
☐ You owe it to yourself. I won't ever have to ask you to help me with the dishes again.
☐ I need a day off from dishwashing—every day.
☐ You've always said the kitchen can be run more efficiently. O.K. Here's how.

the ELECTRIC co.
COLUMBUS AND SOUTHERN OHIO ELECTRIC COMPANY

★★★★ Our Girls and Boys IN SERVICE

Steve Cherrington recently left for active duty with the U. S. Air Force in France.

* * *

CHERRINGTON was one of more than 500 Central Ohio men to be activated with the Ohio Air National Guard last month.

His address is: A-2C Stephen D. Cherrington, AF 23559248, 121st Supply Sqd. USAFE, APO 87, New York, N. Y.

Mrs. Cherrington, the former Joan Horine, and son, David, reside at 127 W. Union St.

Elmer D. Hutchinson, USN, son of Mr. and Mrs. Russell Hutchinson Sr., Route 1, Stoutsville, recently returned to Norfolk, Va., after spending a leave with his family in Stoutsville.

His new address is: Elmer Hutchinson SK 3, Supply Department, USS Cadmus (AR-14), FPO New York, N. Y.

Melvin T. Davis, son of Mr. and Mrs. Robert A. Davis, is presently undergoing recruit training at the Naval Training Center, Great Lakes, Ill.

Harold E. Bivens, son of Mr. and Mrs. Jack Bivens, 451 Watt St., who recently enlisted in the U. S. Navy, is receiving nine weeks of basic training at the Naval Training Center, Great Lakes, Ill.

Throughout the training, each recruit receives counseling to help determine which of the 67 Navy job specialties he will enter.

ALLEN L. WICKLINE, son of Mr. and Mrs. E. G. Wickline, Route 1, Orient, is currently receiving basic combat training with the US Army at Ft. Knox, Ky.

Pvt. Wickline was graduated from Darby Twp. High School in 1961 and was formerly employed by the Carton Construction Company.

Curtis Swackhammer, son of Mr. and Mrs. Carl C. Swackhammer, 114 W. Mill St., is receiving nine weeks of "boot" training with the U. S. Navy at Great Lakes, Ill.

Darrell E. Norris, son of Mr. and Mrs. Howard B. Norris, Ashville, was recently promoted to the rank of Captain in the US Air Force at the Lincoln AFB, Nebraska.

CAPT. DARRELL NORRIS

Capt. Norris was also presented the B-47 1,000 hour membership award by Colonel Berg, commander of the 307th Bombardment Wing.

The 28-year-old airman is married to the former Janet Emerine and is a 1952 graduate of Walnut Twp. High School.

Captain Norris was graduated from Ohio State University in 1956 and later entered the U.S. Air Force.

Sp-5 Raymond L. Good, son of Mr. and Mrs. Durbin R. Good, Route 1, Stoutsville, recently participated in Exercise Brandy Wine, a field training exercise, involving some 26,000 troops in Germany.

A tank driver in the 35th Armors' Company A, which is regulary located in Mannheim, Good entered the Army in December 1958, and arrived overseas on this tour of duty in February 1960.

The 20-year-old soldier attended Amanda-Clearcreek High School.

Rexall BUDGET STRETCHERS
FOR NOVEMBER AT OUR Rexall DRUG STORE
Nationally Advertised Products
Now at Big Savings

25c Hershey Bars 15c
10c Hershey Candies . . . . . . 7c each
59c Honey & Horehound Drops . . . lb. 49c
Upjohn Pyrroxate Cold Tablets . . $1.15 & 55c
$1.95 Scripto Tilt Top Ball Point Pen . . $1.39

Rexall GLYCERIN SUPPOSITORIES
ADULT OR INFANT
JAR OF 24 Reg. 89¢ 2 for 1.29

Holiday Special!
BIG VALUE CHRISTMAS CARDS
Big 3¾ x 5" Size. 2 each of 25 designs. Many with glitter.
$2.50 Value 89c

69c Colgate Tooth Paste and
89c Colgate Tooth Brush . . both for 69c
Discount Prices on All Toothpastes, Shampoos, Hair Sprays & Permanents
300 Bayer's Aspirin . . . $1.29
200 Anacin Tablets . . . $1.69
83c Ex Lax 68c
37c Feenamint with Free Chooz . . . 31c
$2.98 Serutan Granules . . . $2.59
98c Cepacol Mouth Wash . . . 79c

COUPON
THIS COUPON GOOD FOR
TRIPLE TOP VALUE STAMPS
With the Purchase of Toys and Gift Sets for Men or Women
Limited Time Only!

$1.13 Fasteeth . . . 89c
$1.19 Metracal Powder . . . 89c
89c Vick's Vapo Rub . . . 69c
98c Ben Gay . . . 69c
$2.25 Ortho or Koromex . . . $1.89
$1.00 Old Spice Outdoor Lotion . . . 69c
(Protects a man's face and hands)
Polaroid or Kodak Film . . . up to 20% off

Everyday Discount Prices on Vitamins and Prescriptions

CIRCLEVILLE Rexall DRUG STORE

Bazaar Night Set Here for Friday

The Church of Jesus Christ of Latter Day Saints has scheduled a "Fun Bazaar Night" on Friday from 4 to 9.

The event will be held on the second floor of the Masonic Temple building. Rummage and white elephant sales featuring handiwork and Christmas gifts will be observed.

A ham dinner will be held from 6:30 to 7:30 p. m.

Mother Admits Guilt In Armed Theft Case

CLEVELAND (AP) — A Cleveland mother of five accused of driving the getaway car in two robberies Aug. 31 pleaded guilty Monday to armed robbery.

Mrs. Betty Lou Wade, 31, admitted driving the car for Donald Meheltz, 25, and Donald McCormack, 23, in the robberies in a West Side jewelry store and tavern.

Common Pleas Court Judge John V. Corrigan referred Mrs. Wade to the probation department for a pre-sentence report.

● Designers
● Printers
by LETTER PRESS and PHOTO OFFSET
The CIRCLE Press
DAVID E. AMOS
122 S. Court — GR 4-2886

Read The Classified Ads

BETTER LOANS FOR WISE CAR BUYERS.

Bank loan rates are lower—the terms more flexible and in many other ways you're better off by far financing your car here. It will be to your advantage to talk with us before making other arrangements.

THIRD NATIONAL BANK
MEMBER FDIC
107 W. Main St. — Circleville

An Invitation and a Challenge

Whatever car, at any price, you're looking at, look at Lark, too. It's the most satisfying basic value of all. Discover why. For example:

RAMBLER? Measure The Lark 4-door against the comparable Rambler Classic 4-door Sedan and discover Lark gives you a 5" longer wheelbase, more head and leg room, choice of a 6 or V-8 instead of only a 6, a 112 to 225 horsepower range rather than 127 to a top of 138. Plus padded instrument panel at no extra charge. A sample of Lark's many advantages over Rambler at lower prices for comparable models.

TEMPEST? Why settle for a 4-cylinder Tempest engine or a V-8 with up to 185 hp when Lark gives you a choice of 6 or V-8, with high gas economy and horsepower up to 225? Why be content with Tempest's 1½" less headroom, 5¼" less rear legroom in the 4-door sedan? Just a sample of The Lark's big lead over the Tempest. (Lark prices start $250 less.)

FALCON? Check the Falcon vs. The Lark and you'll find Falcon's wheelbase is 3½" shorter, the car narrower, with less headroom, legroom, hiproom. Falcon has only 85 to 101 hp instead of Lark's 112 to 225; Falcon doesn't offer 3-speed automatic transmission or dual headlights. Just a sample of The Lark's superiority over the Falcon. (Lark prices start $50 less.)

CORVAIR? Why step down into Corvair's deep floor wells when The Lark has high floors flush with doorsill, up to 8 inches more legroom; bigger, wider doors to step through. Corvair's extra-price 102 hp engine is smaller than Lark's smallest 112 hp; and Corvair can't offer Lark's power options and 3-speed automatic transmission at any price. A sample of how Lark outvalues Corvair. (Lark prices start at $57 lower.)

COMET? What use is Comet's 1" longer wheelbase, nearly 7" longer length, when Lark gives you more room in all interior dimensions—3¾" in rear 4-door sedan legroom alone. Lark offers up to 100% more hp; giant bonded brakes, full 15" wheels (vs. Comet's 13"), full power options Comet can't. Just a sample of Lark's convincing superiority over Comet. (Lark prices begin $149 less.)

F-85? Why pay higher prices for F-85 when you'll find 1" extra front and rear hiproom and extra legroom both front and rear in The Lark—plus easy, big-door entry with no step-down well. 22% more top horsepower available, too, and much more braking area. Just a sample of the way Lark outdistances F-85.(Lark V-8 prices begin $333 lower.)

BUICK SPECIAL? Why pay a premium for the Buick Special when a Lark is bigger in so many ways—in rear legroom (5" more), in braking power (146 or 172 sq. in. vs. 123 sq. in.), in optional available top horsepower (225 vs. 185), in standard wheel size (15" vs. 13"). Just a sample of the many big ways Lark's a better buy. (Lark prices start $369 lower.)

CHEVY II? Why compromise with a Chevy II when Lark offers you the choice of a 6 or V-8 engine instead of a 4 or 6, more headroom, hiproom and legroom; and the riding comfort of multi-leaf springs plus full coil spring seats unavailable in the Chevy II. Just some examples of how The Lark outvalues the Chevy II. (Lark prices start $68 below the 4-cylinder Chevy II models, $128 below the Six.)

FORD? Why buy the new Fairlane 500 that's 9" longer than a Lark, when it's so much harder to park; has less hiproom, headroom and 2½" less rear legroom; smaller 13" wheels; a smaller 6-cylinder engine, a smaller 8; smaller choice of models and options. Just a limited list of the ways Lark beats the Fairlane 500. (Lark prices start $219 under the Fairlane.)

VALIANT? Why let Valiant's slightly lower base price deprive you of hundreds of dollars in additional car value you get in The Lark? Compare Lark's 112 to 225 hp range to Valiant's 101 to 145; Lark's 113 in. wheelbase to Valiant's 106.5; Lark's bigger 15" wheels; Lark's many inches of added room in every interior dimension. Lark's higher, wider doors, flush floors, and safety padding are yours at no additional cost. Just a sample of Lark's many big advantages over Valiant.

Endurance Built by Studebaker

LARK *Ask the man who owns one!*

new! Daytona Hardtop•
America's New Action Car and a stunning example of The Lark's glamorous new styling—the most distinctive of the new cars to sell at a compact price.

All dimensional comparisons are based on published Automobile Manufacturers Association specifications; price comparisons are based on factory advertised delivered prices for lowest-priced model. (Latest commercially available.)

SEE WHAT BIG CAR COMFORT AT COMPACT PRICES CAN MEAN TO YOU! SEE YOUR NEAREST STUDEBAKER DEALER TODAY!

JOE MOATS MOTOR SALES
214 Lancaster Pike Circleville

City Hall 'Dungeon' Area Takes on Bright, New Look

The basement at City Hall, an eyesore and commonly known as the dungeon for many years, is now "one of the nicest sections of the building," as one city official stated today.

Laurels should be directed to City Patrolmen William Brungs, William Goff and Sgt. Turney Ross for the renovation of the dingy, dank and dark underground floor. It now sparkles with improvement.

The basement section, remodeled under the supervision of Officer Brungs, formerly was utilized only for storage. Now a photography laboratory, an interrogation room and a training classroom have been constructed for use by the Circleville Police Department.

Utilization of the storage area of the basement required many extra hours of labor for the three policemen responsible for the new additions.

* * *

TOTAL costs to the city was $400, Brungs said. Many building supplies and tools were donated by members of the police department.

The new fully equipped photo lab will enable officers to photograph, process and print their own "mug shots" of prisoners. Officer Brungs, in charge of photography, indicated that a picture file will also be kept on accidents and fires within the city.

The interrogation room will be used for fingerprinting. It also will allow for questioning prisoners in privacy.

The largest section of the newly decorated basement will be used as a classroom for police instruction, Officer Brungs said.

Chief Robert Temple said the renovated area will be an ideal meeting place. It also will serve as a proper place for teaching pokice procedures to new men in addition to holding review courses for veteran members of the department.

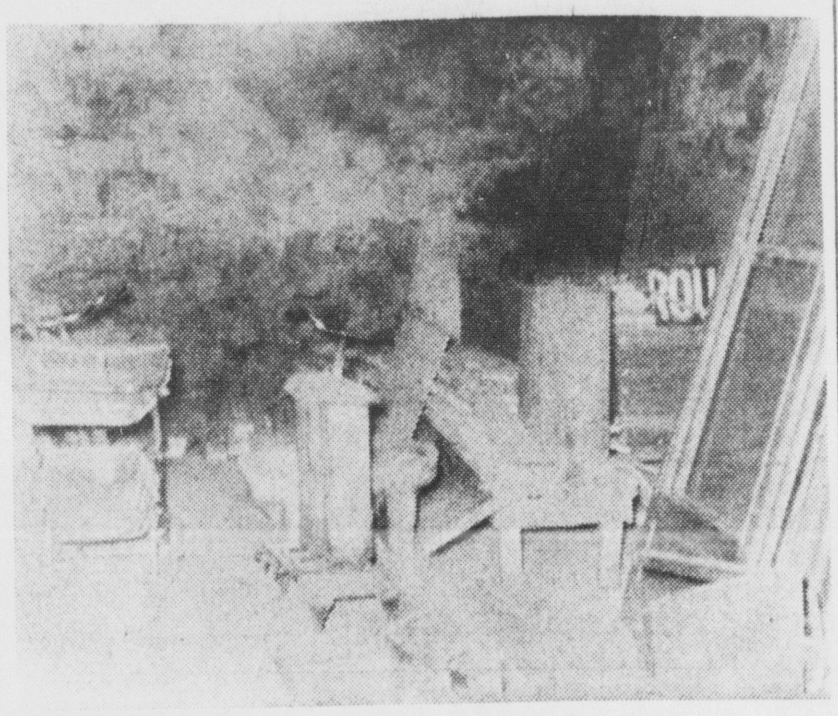

BEFORE . . .

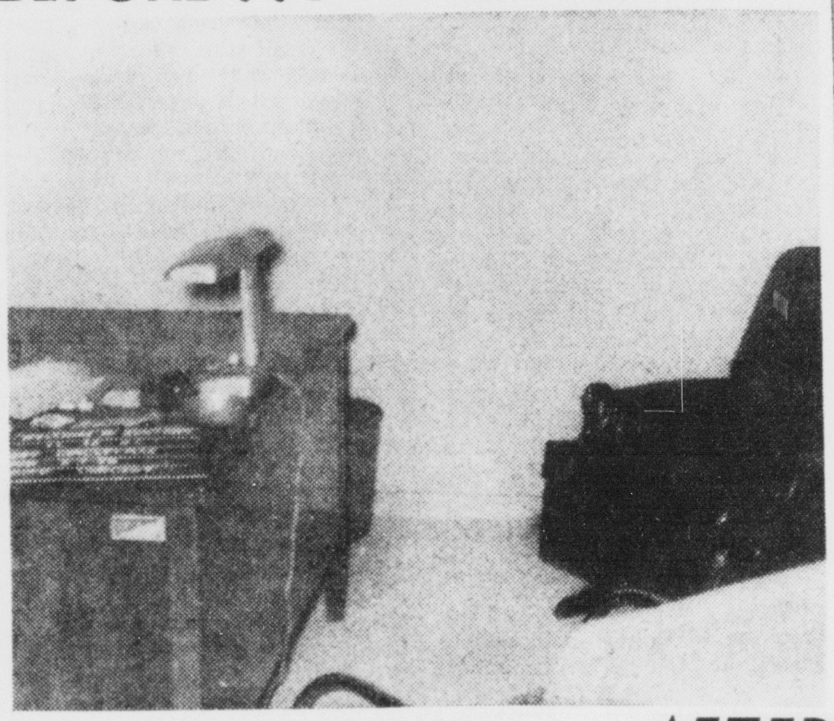

. . . AFTER

How Weather Looks Today

COLUMBUS, Ohio (AP) — Official Weather Bureau summary of Ohio's weather outlook:

Under clearing skies over Western Ohio, temperatures dropped to the 20 degree mark early this morning, while cloudiness persisted over the eastern counties and held temperatures near 30.

Some very light snow flurries continued in the extreme eastern and northeastern portions of the state.

High pressure centered over the extreme Northern Plains states will move slowly eastward today and tonight and gradually bring clearing skies to the entire state.

Temperatures will remain rather cold, especially tonight. Bright sunshine expected Wednesday will provide slight warming.

Some early morning temperature readings around the state today were Toledo, Findlay and Dayton 20, Cleveland and Chesapeake 31, Youngstown 29 and Columbus 22.

Slayer of Husband Is Given Sentence

EATON, Ohio (AP)—Mrs. Pauline Gibbs, 32, has been sentenced to 1-20 years at Marysville Reformatory for killing her husband, Rollie, Sept. 9 in their home at Gratis.

Mrs. Gibbs said, before she pleaded guilty to first-degree manslaughter, that she shot her husband to protect the couple's 10 children, three of them by her marriage to Gibbs.

Steve Cherrington recently left for active duty with the U. S. Air Force in France.

* * *

CHERRINGTON was one of more than 500 Central Ohio men to be activated with the Ohio Air National Guard last month.

His address is: A-2C Stephen D. Cherrington, AF 23559248, 121st Supply Sqd. USAFE, APO 87, New York, N. Y.

Mrs. Cherrington, the former Joan Horine, and son, David, reside at 127 W. Union St.

Elmer D. Hutchinson, USN, son of Mr. and Mrs. Russell Hutchinson Sr., Route 1, Stoutsville, recently returned to Norfolk, Va., after spending a leave with his family in Stoutsville.

His new address is: Elmer Hutchinson SK 3, Supply Department, USS Cadmus (AR-14), FPO New York, N. Y.

Melvin T. Davis, son of Mr. and Mrs. Robert A. Davis, is presently undergoing recruit training at the Naval Training Center, Great Lakes, Ill.

Harold E. Bivens, son of Mr. and Mrs. Jack Bivens, 451 Watt St., who recently enlisted in the U. S. Navy, is receiving nine weeks of basic training at the Naval Training Center, Great Lakes, Ill.

Throughout the training, each recruit receives counseling to help determine which of the 67 Navy job specialties he will enter.

ALLEN L. WICKLINE, son of Mr. and Mrs. E. G. Wickline, Route 1, Orient, is currently receiving basic combat training with the US Army at Ft. Knox, Ky.

Pvt. Wickline was graduated from Darby Twp. High School in 1961 and was formerly employed by the Carton Construction Company.

Curtis Swackhammer, son of Mr. and Mrs. Carl C. Swackhammer, 114 W. Mill St., is receiving nine weeks of "boot" training with the U. S. Navy at Great Lakes, Ill.

Darrell E. Norris, son of Mr. and Mrs. Howard B. Norris, Ashville, was recently promoted to the rank of Captain in the US Air Force at the Lincoln AFB, Nebraska.

CAPT. DARRELL NORRIS

Capt. Norris was also presented the B-47 1,000 hour membership award by Colonel Berg, commander of the 307th Bombardment Wing.

The 28-year-old airman is married to the former Janet Emerine and is a 1952 graduate of Walnut Twp. High School.

Captain Norris was graduated from Ohio State University in 1956 and later entered the U.S. Air Force.

Sp-5 Raymond L. Good, son of Mr. and Mrs. Durbin R. Good, Route 1, Stoutsville, recently participated in Exercise Brandy Wine, a field training exercise, involving some 26,000 troops in Germany.

A tank driver in the 35th Armors' Company A, which is regulary located in Mannheim, Good entered the Army in December 1958, and arrived overseas on this tour of duty in February 1960.

The 20-year-old soldier attended Amanda-Clearcreek High School.

Bazaar Night Set Here for Friday

The Church of Jesus Christ of Latter Day Saints has scheduled a "Fun Bazaar Night" on Friday from 4 to 9.

The event will be held on the second floor of the Masonic Temple building. Rummage and white elephant sales featuring handiwork and Christmas gifts will be observed.

A ham dinner will be held from 6:30 to 7:30 p. m.

Mother Admits Guilt In Armed Theft Case

CLEVELAND (AP) — A Cleveland mother of five accused of driving the getaway car in two robberies Aug. 31 pleaded guilty Monday to armed robbery.

Mrs. Betty Lou Wade, 31, admitted driving the car for Donald Meheltz, 25, and Donald McCormack, 23, in the robberies in a West Side jewelry store and tavern.

Common Pleas Court Judge John V. Corrigan referred Mrs. Wade to the probation department for a pre-sentence report.

● Designers
● Printers
by LETTER PRESS
and
PHOTO OFFSET
The CIRCLE Press
DAVID E. AMOS
122 S. Court — GR 4-2886

Read The Classified Ads

BETTER LOANS FOR WISE CAR BUYERS.

Bank loan rates are lower —the terms more flexible and in many other ways you're better off by far financing your car here. It will be to your advantage to talk with us before making other arrangements.

THIRD NATIONAL BANK
MEMBER FDIC
107 W. Main St. — Circleville

Here's how to hint to your husband that you want an ELECTRIC DISHWASHER For Christmas!

(cut out and pin this on his coat)

PLEASE
PLEASE

GET ME AN ELECTRIC DISHWASHER FOR CHRISTMAS BECAUSE:

☐ With an electric dishwasher, I can spend more time with you. It washes, rinses, dries, even turns itself off.
☐ An electric dishwasher doesn't just wash dishes —it sanitizes them. In scalding water hotter than my hands can stand.
☐ With an electric dishwasher, my hands will stay smooth and lovely . . . and out of the dishpan.
☐ I'd rather have a dishwasher than be one.
☐ Think of all the dishes I won't break.
☐ Cinderella got a break. Why not me?
☐ You owe it to yourself. I won't ever have to ask you to help me with the dishes again.
☐ I need a day off from dishwashing —every day.
☐ You've always said the kitchen can be run more efficiently. O.K. Here's how.

the ELECTRIC co.
COLUMBUS AND SOUTHERN OHIO ELECTRIC COMPANY

Rexall BUDGET STRETCHERS FOR NOVEMBER AT OUR Rexall DRUG STORE
Nationally Advertised Products
Now at Big Savings

25c Hershey Bars 15c
10c Hershey Candies . . . . . 7c each
59c Honey & Horehound Drops . . . lb. 49c
Upjohn Pyrroxate Cold Tablets . . $1.15 & 55c
$1.95 Scripto Tilt Top Ball Point Pen . . $1.39

Rexall GLYCERIN SUPPOSITORIES ADULT OR INFANT JAR OF 24 Reg. 89¢ 2 for 1.29

Holiday Special! BIG VALUE CHRISTMAS CARDS Big 3¾ x 5" Size. 2 each of 25 designs. Many with glitter. $2.50 Value 89c

69c Colgate Tooth Paste and
89c Colgate Tooth Brush . . both for 69c
Discount Prices on All Toothpastes, Shampoos, Hair Sprays & Permanents
300 Bayer's Aspirin $1.29
200 Anacin Tablets $1.69
83c Ex Lax 68c
37c Feenamint with Free Chooz . . . 31c
$2.98 Serutan Granules $2.59
98c Cepacol Mouth Wash 79c

COUPON
THIS COUPON GOOD FOR
TRIPLE TOP VALUE STAMPS
With the Purchase of Toys and Gift Sets for Men or Women
Limited Time Only!

$1.13 Fasteeth 89c
$1.19 Metracal Powder 89c
89c Vick's Vapo Rub 69c
98c Ben Gay 69c
$2.25 Ortho or Koromex $1.89
$1.00 Old Spice Outdoor Lotion 69c
(Protects a man's face and hands)
Polaroid or Kodak Film . . . up to 20% off

Everyday Discount Prices on Vitamins and Prescriptions

CIRCLEVILLE Rexall DRUG STORE

An Invitation and a Challenge

Whatever car, at any price, you're looking at, look at Lark, too. It's the most satisfying basic value of all. Discover why. For example:

RAMBLER? Measure The Lark 4-door against the comparable Rambler Classic 4-door Sedan and discover Lark gives you a 5" longer wheelbase, more head and leg room, choice of a 6 or V-8 instead of only a 6, a 112 to 225 horsepower range rather than 127 to a top of 138. Plus padded instrument panel at no extra charge. A sample of Lark's many advantages over Rambler at lower prices for comparable models.

TEMPEST? Why settle for a 4-cylinder Tempest engine or a V-8 with up to 185 hp when Lark gives you a choice of 6 or V-8, with high gas economy and horsepower up to 225? Why be content with Tempest's 1½" less headroom, 5¼" less rear legroom in the 4-door sedan? Just a sample of The Lark's big lead over the Tempest. (Lark prices start $250 less.)

FALCON? Check the Falcon vs. The Lark and you'll find Falcon's wheelbase is 3½" shorter, the car narrower, with less headroom, legroom, hiproom. Falcon has only 85 to 101 hp instead of Lark's 112 to 225; Falcon doesn't offer 3-speed automatic transmission or dual headlights. Just a sample of The Lark's superiority over the Falcon. (Lark prices start $50 less.)

CORVAIR? Why step down into Corvair's deep floor wells when The Lark has high floors flush with doorsill, up to 8 inches more legroom; bigger, wider doors to step through. Corvair's extra-price 102 hp engine is smaller than Lark's smallest 112 hp; and Corvair can't offer Lark's power options and 3-speed automatic transmission at any price. A sample of how Lark outvalues Corvair. (Lark prices start at $57 lower.)

COMET? What use is Comet's 1" longer wheelbase, nearly 7" longer length, when Lark gives you more room in all interior dimensions—3¾" in rear 4-door sedan legroom alone. Lark offers up to 100% more hp; giant bonded brakes, full 15" wheels (vs. Comet's 13"), full power options Comet can't. Just a sample of Lark's convincing superiority over Comet. (Lark prices begin $149 less.)

F-85? Why pay higher prices for F-85 when you'll find 1" extra front and rear hiproom and extra legroom both front and rear in The Lark—plus easy, big-door entry with no step-down well. 22% more top horsepower available, too, and much more braking area. Just a sample of the way Lark outdistances F-85. (Lark V-8 prices begin $333 lower.)

BUICK SPECIAL? Why pay a premium for the Buick Special when a Lark is bigger in so many ways—in rear legroom (5" more), in braking power (146 or 172 sq. in. vs. 123 sq. in.), in optional available top horsepower (225 vs. 185), in standard wheel size (15" vs. 13"). Just a sample of the many big ways Lark's a better buy. (Lark prices start $369 lower.)

CHEVY II? Why compromise with a Chevy II when Lark offers you the choice of a 6 or V-8 engine instead of a 4 or 6, more headroom, hiproom and legroom; and the riding comfort of multi-leaf springs plus full coil spring seats unavailable in the Chevy II. Just some examples of how The Lark outvalues the Chevy II. (Lark prices start $68 below the 4-cylinder Chevy II models, $128 below the Six.)

FORD? Why buy the new Fairlane 500 that's 9" longer than a Lark, when it's so much harder to park; has less hiproom, headroom and 2½" less rear legroom; smaller 13" wheels; a smaller 6-cylinder engine, a smaller 8; smaller choice of models and options. Just a limited list of the ways Lark beats the Fairlane 500. (Lark prices start $219 under the Fairlane.)

VALIANT? Why let Valiant's slightly lower base price deprive you of hundreds of dollars in additional car value you get in The Lark? Compare Lark's 112 to 225 hp range to Valiant's 101 to 145; Lark's 113 in. wheelbase to Valiant's 106.5; Lark's bigger 15" wheels; Lark's many inches of added room in every interior dimension. Lark's higher, wider doors, flush floors, and safety padding are yours at no additional cost. Just a sample of Lark's many big advantages over Valiant.

Endurance Built by Studebaker
LARK Ask the man who owns one!

new! Daytona Hardtop•
America's New Action Car and a stunning example of The Lark's glamorous new styling—the most distinctive of the new cars to sell at a compact price.

All dimensional comparisons are based on published Automobile Manufacturers Association specifications; price comparisons are based on factory advertised delivered prices for lowest-priced model. (Latest commercially available.)

SEE WHAT BIG CAR COMFORT AT COMPACT PRICES CAN MEAN TO YOU! SEE YOUR NEAREST STUDEBAKER DEALER TODAY!

JOE MOATS MOTOR SALES
214 Lancaster Pike Circleville

Hired 'Brains' Reviewed

"Think factories," otherwise known as research foundations, have become an important wing of military preparedness. Foundations, relatively new in the circles of major influence on military planning for the future, now receive $400 million annually for their contributions to military planning.

Many of these foundations are nonprofit organizations, enjoying tax-free status. This in itself has created a desire in some congressmen to investigate the provisions which permit tax concessions, along with a general survey of "think factories" and their expanding activities.

Private industry is also clamoring for greater restrictions on foundation activities, as the latter groups continue penetration into stages of development usually associated with industry.

Five separate investigations — by the General Accounting Office, the Bureau of the Budget, a House Science and Astronautic subcommittee, the Defense Department and the House subcommittee on Special Investigations — are looking into the rules by which foundations have become one of the fastest growing species of business organization.

Although many are nonprofit organizations and other are supported by educational institutions, almost all are manned by highly trained educators and scientists and none engage in manufacturing activities, the foundations are consuming an important slice of the nation's expenditures for research and development.

Most of the foundations' work originates in a complex military problem, which may be broken into many fragments by the Defense Department and farmed out to groups of highly trained men for a solution. Not infrequently, the search for a competent body to handle a particular problem results in the formation of a special group with related interests and talents. It may continue operations at the end of the initial contract, or may disband, each member realigning himself with other research and development projects.

An industrial concern cannot readily adapt its facilities to a foreign product. If greater costs and prolonged delivery dates result, the efficiencies of specialization attempted by the Defense Department may be fictitious.

Bob Hope, No Poor Millionaire

By Hal Boyle

NEW YORK (AP) — What performer has entertained more people than any other man in history?

The nod might well go to Bob Hope, who didn't invent vaudeville, and stage, movies, radio or television—but became a top star in all those fields.

Versatile Robert this year is celebrating his 25th year in films. In the last quarter century Hope figures he made 53 movies and they brought in some $250 million.

"All but one or two got into the profit picture," he remarked.

That feat in itself is enough to win Bob a golden name forever in Hollywood annals— if not an Academy Award.

At 58, Hope's hair is thinning a bit, but he still has the fastest quip in show business. He said during a stopover here the other day that he's trying to slow down, as his doctors suggested some years ago.

The trouble is—he doesn't know how to.

"I keep a schedule on my washstand, a schedule on my desk, and a schedule in my car," he said.

"I have to lead a scheduled life. There isn't any other way."

In addition to his chores as an entertainer, Bob has multimillion-dollar business interests ranging from oil wells to dairy farms, packing plants and professional baseball and football clubs.

"But I try not to let it all get my stomach worked up," he said.

His success formula is simple.

"Keep moving. Never let yourself get trapped. Try doing different things so you never feel stale," he says.

The problem of boredom that afflicts some stars who find fame chafing and wearying never has upset Hope. After more than 40 years in show business he is still in love with an audience — any audience.

"I don't have time to think about boredom," he said. "If I had my life to live over again, I couldn't—I wouldn't be able to find the time.

"You get bored only when you bore the audience—or when you get stuck doing the same thing. I try to avoid that.

"The warmest feeling I have gotten out of success is being able to sit down and write a check to help someone else. It's a great kick to anyone who ever had to fight for his bread.

"After you have a little luck in life, and get your annuities paid, you sit back and ask yourself, 'Now what?' The lucky people are those who learn how to do it—to give it away.

"Some people never get wise.

"It reminds me of once when I was in Texas. I was with a fellow who pointed at another man and said, 'There's a poor millionaire.'

" 'What do you mean?' I asked.

" 'He doesn't know how to give away his money', my friend said."

No one says that about Bob Hope. He learned early how to avoid being "a poor millionaire." He is as quick with his checkbook as he is with a wisecrack.

At the peak of his career he is as well -l oved for his sense of charity as for his sense of hcmor.

The Business World

By Sam Dawson

NEW YORK (AP)—In many a factory, the front office men and women are fast overtaking the production worker in numbers and also in percentage of total operating costs.

Since 1947 the number of blue collar workers has dipped 4 per cent, due largely to an average 3 per cent a year rise in output per manhour that often means more goods from fewer men and women on the production lines.

In the same period the number of nonproduction workers has gone up 63 per cent. This has had a big effect on over-all manufacturing overhead—both in total costs and in their inflexibility in the business cycle.

In 1947, salaries counted for one-fourth of total factory payrolls. Now they are more than one-third of the total.

And average annual salaries in 1960 were $7,300 in manufacturing industries, compared to annual wages of $4,700. The gap of $2,600 compares with a difference of $1,900 in 1953 between average white collar salary and blue collar wage.

The very increase in productivity, due to mechanization and automation, that has let factories hold the line or decrease the number of production workers has built up much of the increased demand for the white collar worker.

This is shown in the 65 per cent increase between 1952 and 1960 in the number of professional and technical workers.

Mechanization and record keeping for such things as pensions, tax withholding, hospital insurance, has meant more paper work. Clerical workers are the largest group of white collar employes, but their increase since 1952 has been 13 per cent, quite modest compared with the gains in the professional and technical ends of manufacturing. One reason for the more modest growth of clerical rolls may be that here, too, much of the work is done increasingly by machines.

Sales workers, managers, executives and proprietors also have increased in numbers in the last decade.

All of this is a big part of the reason that overhead costs have risen so persistently in recent years, the Chase Manhattan Bank, New York, notes today in its review of business.

As far as production lines alone are concerned, the rise in output per man hour of work has been fairly steady in the last decade as new machines and methods took over in the factories and better plants were built.

But count in all manufacturing company costs — both blue and white collar — and the rate of growth in productivity has slowed notably since 1955. The bank's economists think this could be due to the rapid increase in the number of nonproduction workers.

They say output per salaried employe has fallen off sharply, putting a drag on over-all output per man-hour.

The increase in payrolls per man-hour over output per man-hour came in two spurts — the Korean War sent both wage and salary unit costs higher. The other was between 1955 and 1958 when productivity dropped while salaries continued to rise, although wage costs per unit of output were held down by mechanization.

Right now the business recovery is increasing productivity faster than employe compensation. The bank economists think maintaining this trend could play a big part in setting the duration and strength of the upturn.

Looking Back in Pickaway County

Don Skinner and George Troutman, former CHS football stars, were presented their third varsity gridiron letters at Capital University, Columbus.

City police were looking for three magazine salesmen following complaints of high pressure sales tactics in residential areas.

The local Kiwanis Club was sponsoring a Career Day at Circleville High School.

TEN YEARS AGO

Ronald Rivers, son of Mr. and Mrs. Baxter Rivers, Monroe Twp. won national health honors at a 4-H club congress in Chicago, Ill.

George Wharton, S. Court St., was nominated for the post of chancellor commander of the Circleville Knights of Pythias.

Four local men were scheduled to leave for active duty with the U. S. Armed Forces, according to the local Selective Service office.

TWENTY-FIVE YEARS AGO

Mabel Heise, bride-elect of Dr. Joseph E. Goeller, was honored with a miscellaneous shower in the home of Mrs. Stanley P. Glick.

Darby Twp. School was closed by order of the health board due to a case of scarlet fever in the school.

More than 150 persons attended a grange meeting in the Pickaway Twp. School.

THE HERALD

A Galvin Newspaper

P. F. RODENFELS — Publisher

A daily newspaper consolidating the Circleville Herald and the Daily Union Herald.

Entered as second class matter at the Circleville Post Office under the act of March 3, 1879.

Published every afternoon except Sunday at the Herald Building, 210 North Court Street, Circleville, Ohio by the Circleville Publishing Company.

SUBSCRIPTION PRICES

By carrier in Circleville 35c per week. By mail in Pickaway County $8 per year. Elsewhere in Ohio, $10 per year. Outside Ohio $14.

Telephones

Business GR 4-3131 — News GR 4-3133

LAFF-A-DAY

© 1961, King Features Syndicate, Inc., World rights reserved.

"When you asked me to 'get that incompetent nincompoop in here,' did you mean Mr. Rose, Mr. Alexander, Mr. Benson, Mr. Charles or Mr. Addleby?"

Try and Stop Me

By BENNETT CERF

MR. BINSWANGER, with eight hungry mouths to feed, braced his employer for a substantial raise. "For six years," he wailed, "I haven't been able even to buy one suit of decent clothes for myself. Lord how the threads are unraveling in this worn-out coat I'm wearing!"

"OK," conceded the boss wearily, "You can have a $10 raise. But please, I beg you, don't show me your stringy coat any more. This organization can't afford any fringe benefits!"

* * *

At an infantry officers' training camp, one tough, officious captain was the pet hate of every candidate. Yet at graduation ceremonies, every newly hatched second lieutenant contributed happily for a present to the detested captain.

It was a framed picture of Lassie, neatly inscribed, "With love, from Mother."

* * *

Joey Bishop tells of a pal who's so absent-minded he hung up his stocking on Christmas Eve and spavined his back: he forgot to take it off.

© 1961, by Bennett Cerf. Distributed by King Features Syndicate

LUNCH BREAK—Actors Tony Curtis and Yul Brynner attack a turkey with sabers during a break in filming "Taras Bulba" at Salta, Argentina. That's the Russian Cossack getup. Brynner broke an arm bone in the filming, they say.

You're Telling Me!

By WILLIAM RITT
Central Press Writer

The mayor of Indianapolis received by mail $9 from someone who wrote he had "borrowed" a city-owned lantern in an emergency back in the 1920s. Maybe it's the one Diogenes used seeking an honest man.

The beautiful water hyacinth is considered a nuisance in Florida because it often impedes boat traffic, we read. Pretty pesky?

The fast-growing lovely plant grows so profusely it clogs streams. Another case of too much of a good thing?

Looks like the football season is on in Russia, too. Three oldline Reds — Molotov, Malenkov and Kaganovich — have been given the boot by the Communist party there.

No wonder Junior has a tough time learning geography — for instance, the Isthmus of Panama, which connects North and South America, runs east and west!

The Northeast Lincolnshire River Board in England, which admits it accidentally pumped the private artificial lake of the Earl of Yarborough dry, says it can't put all the stuff back. Just so much water over the dam?

Britain's Crown Prince Charles, now 13, looks pretty snappy in his first pair of long trousers. The news item didn't say what color they were. Our guess is royal blue!

An International Whale Watchers Week is being promoted by Hawaii's First Society of Whale Watchers. Big deal!

In order to get rid of pigeons and starlings that infest the Philadelphia City Hall courtyard, it's planned to feed 'em grains of wheat soaked in tranquilizer drugs to make easier their capture for shipment elsewhere. This way, the city fathers hope to round 'em up by the dozin'.

Inside You and Yours

By BURTON H. FERN, M. D.

He knew he shouldn't have eaten cabbage!

It always left him bloated. So did onions, radishes and beans.

Most gas problems begin when you gulp down air — eating on the run, sipping bubbly pop and savoring fluffy meringues. When faulty dentures slide around, air glides down also.

For relief, you down extra air or fizzing bicarbonate, hoping to burp like a baby. Often, more goes down than comes up!

As stomach acid and food - digesting chemicals thin out over the years, undigested starch and protein pass into the lower tract. Here, millions of nibbling bacteria manufacture new gas and colicky cramps.

Prescriptions for intestine - relaxing drugs open a super-highway down which gas can rush. Activated charcoal shrinks gas bubbles. High colonics and all sorts of intestinal rinses try to wash out trapped gas.

But nothing could cure gurgling, rumbling cramps! Trapped in thousands of tiny bubbles, intestinal gas couldn't rush anywhere — not until experts found a special defoaming chemical to unlock these bubbly traps.

With today's sugar - coated defoaming tablets, bubbles and troubles evaporate. Your doctor may choose Mylicon (R) or Phazyme (R) with extra food-digesting chemicals as well.

To prevent gas, grind each bite between powerful molars. Relax while you eat. Let dessert settle before facing TV's 1930 mobsters. Even G-men get ulcers!

Mild sedative prescriptions calm nervous air-swallowing. No smoking or chewing before meals. You don't want a stomach full of air ready to foam up at the first bite.

Despite the well-earned reputation of onions, cabbage and beans, almost any food can be a gasser. You'll have to track down common offenders in your own case. Milk? Chocolate? Or possibly grapefruit?

There's more than meets the eye in that old saying about one man's meat being another man's poison!

Dr. Fern's mailbox is wide open for letters from readers. While he cannot undertake to answer individual letters, he will us readers' questions in his column whenever possible and when they are of general interest. Address your letters to Dr. Fern in care of this newspaper.

SHOP---
Cussins & Fearn
New Toy and Gift Center
129 W. Main St.
Wednesdays – All Day
Friday – Saturday – Monday Till 9

The Enemy Within

By George Sokolsky

Professor William T. R. Fox of Columbia University is not very different from a great many others who take a doctrinaire view of liberty.

However, the Communist Party has now been finally outlawed by the Supreme Court. The members of the Party must be made known to the Department of Justice. There is a fine of $10,000 and the possibility of a jail sentence of five years for every day that the officers fail to register the Party. Therefore, a meeting held to denounce outlaws is correct in any community.

However, Professor Fox disagrees. He objects to an anti-Communist meeting in Greenwich, Connecticut, where he lives. The Professor said:

"There are good ways and bad ways of fighting communism. There is the the bad way of setting neighbor against neighbor and sowing dissension, as Archbishop William E. Cousins of Milwaukee reported to his fellow Catholic Bishops only this week."

This is all true. There are good ways and bad ways of doing everything, as all parents sooner or later tell their children. The Professor, I am sure, did not do deep research on the subject, to reach this profound conclusion. However, it would have been better had he described in detail the good way of fighting Communism without holding a meeting to discuss the subject. How does one fight a plague without discovering that there is a plague

The Professor apparently feels that an anti-Communist meeting in Greenwich will turn neighbor against neighbor. The poor dears are apparently to be protected against reaching a conclusion that a member of the Communist Party is not a good citizen. However, the Supreme Court has reached that conclusion and Attorney General Robert Kennedy says that he will enforce the law. Therefore, why may not citizens hold a meeting to discuss what it is all about

Of course, if in the process of holding such a meeting, someone takes a shillelagh and busts someone else's head open, that would be assault and battery and a crime unto itself, but it cannot possibly be a crime for citizens to foregather to discuss a political or social or economic question, although it may be inconvenient for some who fail to recognize that freedom of speech does not consist merely in saying Amen.

It used to be, in this country, that discussion was welcomed; that citizens sat about the cracker-barrel in the general store listening to the wisdom of their neighbors and arguing points. It was a peaceful world then when men and women freely differed on all questions and remained friendly relatives despite their differences. It was a time when no one was afraid of disturbing his neighbors by questioning anyone's judgement. But it was also a time when if a fellow doubted this was God's own country, he most likely would invite fiery antagonism and might get a punch on the nose which would teach him to express an opinion in a proper manner. Nobody, however, questioned the right of another to speak his piece, particularly as regards some foreign enemy.

I do not question Professor Fox's wisdom that it is preferable not to discuss public questions and to be dumb in order to avoid giving offense. But as one who jollily gives offense on most occasions, I must say that silence in the presence of a traitor or an enemy or a fool is intolerable and that I will have none of it, even if very polite folks regard me as a boor. The time has come to speak up in this country, and speak many of us shall — now that the Supreme Court has led the way.

It is too bad that it has taken so long, but the enemy within has now been pointed out to us and if his presence becomes obnoxious, call a cop!

Soviet Puts Tourist 'Spies' Into Prison

MOSCOW (AP)—The Russians now are imprisoning tourists convicted of spying. They used to expel them.

Since September, one American, two Dutchman and two Germans have been packed off to Soviet prisons.

The Germans and the Dutchmen got longer sentences than Francis Gary Powers, the American U2 pilot who was given 10 years for flying over the Soviet Union May 1, 1960. Powers, now in prison at Vladimir, 100 miles east of Moscow, must do three years in prison and the rest of the time in a labor camp.

The same type of military court last month handed out 13-year sentences for espionage to two Dutch tourists, Lou de Jager, 25, and Evert Reydon, 29.

Last week two Germans, Peter Sonntag, 22, and Walter Naumann, 27, drew 12-year sentences on charges of spying for the United States.

The same charges face Mr. and Mrs. Adolf Werner, two West German tourists who go on trial Tuesday.

The first tourist to feel the wrath of a military court was Marvin William Makinen, a student from Chassel, Mich. He drew an eight-year sentence on Sept. 9.

Ohio Chief Justice Returns to Bench

COLUMBUS, Ohio (AP)—Chief Justice Carl V. Weygandt returned to his office Monday after an absence of six weeks during which he underwent abdominal surgery. He told newsmen he is fully recovered.

The 73-year-old veteran jurist—he has been chief justice of the Ohio Supreme Court since 1933—entered a hospital in Cleveland Oct. 12 after a bout of persistent hiccoughs. He was in the hospital 3½ weeks and has been recuperating at his home since.

"I'm feeling fine and I'm glad to be back," he said. "There is no better medicine than to get back in the routine."

USE THE CLASSIFIEDS

Prompt Service Always On Low Cost Automobile Loans
See Us
THE First NATIONAL BANK
CIRCLEVILLE, OHIO
Member FDIC

PREVENT WINTER FREEZE-UP WITH AN... ANTI-FREEZE CHECK-UP

Bring your car in today, let us check your anti-freeze, make sure you're ready to drive safely all winter.
Christopher Pontiac
404 N. Court St.

HOTPOINT
Refrigerators
Freezers
Ranges
GORDON'S
Main and Scioto

C-O-M-E AND GET IT!

Now serving cash loans up to $2000. "Carry - out - orders" filled quickly. Larger loans usually made in a day or a few hours if you phone ahead.

You can clean up bills and debts. Have everything in one place. Cut your payments down. One cash loan may be "your dish." Fill your purse and feel better. If it's good for you we serve it.
108 W. Main St. — GR 4-2121
Bob J. Miller, Mgr.
Mon.-Tues.-Thurs.—9 A.M. to 5 P.M.
Friday—9 A.M. to 8 P.M.
Wed. and Sat. Until Noon
CITY LOAN & Savings Co.
CITY LOAN

Hired 'Brains' Reviewed

"Think factories," otherwise known as research foundations, have become an important wing of military preparedness. Foundations, relatively new in the circles of major influence on military planning for the future, now receive $400 million annually for their contributions to military planning.

Many of these foundations are nonprofit organizations, enjoying tax-free status. This in itself has created a desire in some congressmen to investigate the provisions which permit tax concessions, along with a general survey of "think factories" and their expanding activities.

Private industry is also clamoring for greater restrictions on foundation activities, as the latter groups continue penetration into stages of development usually associated with industry.

Five separate investigations — by the General Accounting Office, the Bureau of the Budget, a House Science and Astronautic subcommittee, the Defense Department and the House subcommittee on Special Investigations — are looking into the rules by which foundations have become one of the fastest growing species of business organization.

Although many are nonprofit organizations and other are supported by educational institutions, almost all are manned by highly trained educators and scientists and none engage in manufacturing activities, the foundations are consuming an important slice of the nation's expenditures for research and development.

Most of the foundations' work originates in a complex military problem, which may be broken into many fragments by the Defense Department and farmed out to groups of highly trained men for a solution. Not infrequently, the search for a competent body to handle a particular problem results in the formation of a special group with related interests and talents. It may continue operations at the end of the initial contract, or may disband, each member realigning himself with other research and development projects.

An industrial concern cannot readily adapt its facilities to a foreign product. If greater costs and prolonged delivery dates result, the efficiencies of specialization attempted by the Defense Department may be fictitious.

Bob Hope, No Poor Millionaire

By Hal Boyle

NEW YORK (AP) — What performer has entertained more people than any other man in history?

The nod might well go to Bob Hope, who didn't invent vaudeville, and stage, movies, radio or television—but became a top star in all those fields.

Versatile Robert this year is celebrating his 25th year in films. In the last quarter century Hope figures he made 53 movies and they brought in some $250 million.

"All but one or two got into the profit picture," he remarked.

That feat in itself is enough to win Bob a golden name forever in Hollywood annals— if not an Academy Award.

At 58, Hope's hair is thinning a bit, but he still has the fastest quip in show business. He said during a stopover here the other day that he's trying to slow down, as his doctors suggested some years ago.

The trouble is—he doesn't know how to.

"I keep a schedule on my washstand, a schedule on my desk, and a schedule in my car," he said.

"I have to lead a scheduled life. There isn't any other way."

In addition to his chores as an entertainer, Bob has multimillion-dollar business interests ranging from oil wells to dairy farms, packing plants and professional baseball and football clubs.

"But I try not to let it all get my stomach worked up," he said.

His success formula is simple.

"Keep moving. Never let yourself get trapped. Try doing different things so you never feel stale," he says.

The problem of boredom that afflicts some stars who find fame chafing and wearying never has upset Hope. After more than 40 years in show business he is still in love with an audience — any audience.

"I don't have time to think about boredom," he said. "If I had my life to live over again, I couldn't—I wouldn't be able to find the time.

"You get bored only when you bore the audience—or when you get stuck doing the same thing. I try to avoid that.

"The warmest feeling I have gotten out of success is being able to sit down and write a check to help someone else. It's a great kick to anyone who ever had to fight for his bread.

"After you have a little luck in life, and get your annuities paid, you sit back and ask yourself, 'Now what?' The lucky people are those who learn how to do it—to give it away.

"Some people never get wise.

"It reminds me of once when I was in Texas. I was with a fellow who pointed at another man and said, 'There's a poor millionaire.'

" 'What do you mean?' I asked.

" 'He doesn't know how to give away his money', my friend said."

No one says that about Bob Hope. He learned early how to avoid being "a poor millionaire." He is as quick with his checkbook as he is with a wisecrack.

At the peak of his career he is as well -l oved for his sense of charity as for his sense of hemor.

The Business World

By Sam Dawson

NEW YORK (AP)—In many a factory, the front office men and women are fast overtaking the production worker in numbers and also in percentage of total operating costs.

Since 1947 the number of blue collar workers has dipped 4 per cent, due largely to an average 3 per cent a year rise in output per manhour that often means more goods from fewer men and women on the production lines.

In the same period the number of nonproduction workers has gone up 63 per cent. This has had a big effect on over-all manufacturing overhead—both in total costs and in their inflexibility in the business cycle.

In 1947, salaries counted for one-fourth of total factory payrolls. Now they are more than one-third of the total.

And average annual salaries in 1960 were $7,300 in manufacturing industries, compared to annual wages of $4,700. The gap of $2,600 compares with a difference of $1 900 in 1953 between average white collar salary and blue collar wage.

The very increase in productivity, due to mechanization and automation, that has let factories hold the line or decrease the number of production workers has built up much of the increased demand for the white collar worker.

This is shown in the 65 per cent increase between 1952 and 1960 in the number of professional and technical workers.

Mechanization and record keeping for such things as pensions, tax withholding, hospital insurance, has meant more paper work. Clerical workers are the largest group of white collar employes, but their increase since 1952 has been 13 per cent, quite modest compared with the gains in the professional and technical ends of manufacturing. One reason for the more modest growth of clerical rolls may be that here, too, much of the work is done increasingly by machines.

Sales workers, managers, executives and proprietors also have increased in numbers in the last decade.

All of this is a big part of the reason that overhead costs have risen so persistently in recent years, the Chase Manhattan Bank, New York, notes today in its review of business.

As far as production lines alone are concerned, the rise in output per man hour of work has been fairly steady in the last decade as new machines and methods took over in the factories and better plants were built.

But count in all manufacturing company costs — both blue and white collar — and the rate of growth in productivity has slowed notably since 1955. The bank's economists think this could be due to the rapid increase in the number of nonproduction workers.

They say output per salaried employe has fallen off sharply, putting a drag on over-all output per man-hour.

The increase in payrolls per man-hour over output per man-hour came in two spurts — the Korean War sent both wage and salary unit costs higher. The other was between 1955 and 1958 when productivity dropped while salaries continued to rise, although wage costs per unit of output were held down by mechanization.

Right now the business recovery is increasing productivity faster than employe compensation. The bank economists think maintaining this trend could play a big part in setting the duration and strength of the upturn.

Looking Back in Pickaway County

Don Skinner and George Troutman, former CHS football stars, were presented their third varsity gridiron letters at Capital University, Columbus.

City police were looking for three magazine salesmen following complaints of high pressure sales tactics in residential areas.

The local Kiwanis Club was sponsoring a Career Day at Circleville High School.

TEN YEARS AGO

Ronald Rivers, son of Mr. and Mrs. Baxter Rivers, Monroe Twp. won national health honors at a 4-H club congress in Chicago, Ill.

George Wharton, S. Court St., was nominated for the post of chancellor commander of the Circleville Knights of Pythias.

Four local men were scheduled to leave for active duty with the U. S. Armed Forces, according to the local Selective Service office.

TWENTY-FIVE YEARS AGO

Mabel Heise, bride-elect of Dr. Joseph E. Goeller, was honored with a miscellaneous shower in the home of Mrs. Stanley P. Glick.

Darby Twp. School was closed by order of the health board due to a case of scarlet fever in the school.

More than 150 persons attended a grange meeting in the Pickaway Twp. School.

THE HERALD

A Galvin Newspaper

P. F. RODENFELS Publisher

A daily newspaper consolidating the Circleville Herald and the Daily Union Herald.

Entered as second class matter at the Circleville Post Office under the act of March 3, 1879.

Published every afternoon except Sunday at the Herald Building, 210 North Court Street, Circleville, Ohio by the Circleville Publishing Company.

SUBSCRIPTION PRICES

By carrier in Circleville 35c per week. By mail in Pickaway County $8 per year. Elsewhere in Ohio, $10 per year. Outside Ohio $14.

Telephones

Business GR 4-3131 — News GR 4-3133

LAFF-A-DAY

© 1961, King Features Syndicate, Inc., World rights reserved.

"When you asked me to 'get that incompetent nincompoop in here,' did you mean Mr. Rose, Mr. Alexander, Mr. Benson, Mr. Charles or Mr. Addleby?"

Try and Stop Me

By BENNETT CERF

MR. BINSWANGER, with eight hungry mouths to feed, braced his employer for a substantial raise. "For six years," he wailed, "I haven't been able even to buy one suit of decent clothes for myself. Lord how the threads are unraveling in this worn-out coat I'm wearing!"

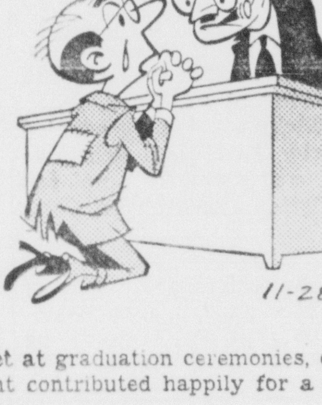

"OK," conceded the boss wearily, "You can have a $10 raise. But please, I beg you, don't show me your stringy coat any more. This organization can't afford any fringe benefits!"

* * *

At an infantry officers' training camp, one tough, officious captain was the pet hate of every candidate. Yet at graduation ceremonies, every newly hatched second lieutenant contributed happily for a present to the detested captain.

It was a framed picture of Lassie, neatly inscribed, "With love, from Mother."

* * *

Joey Bishop tells of a pal who's so absent-minded he hung up his stocking on Christmas Eve and spavined his back: he forgot to take it off.

© 1961, by Bennett Cerf. Distributed by King Features Syndicate

LUNCH BREAK—Actors Tony Curtis and Yul Brynner attack a turkey with sabers during a break in filming "Taras Bulba" at Salta, Argentina. That's the Russian Cossack getup. Brynner broke an arm bone in the filming, they say.

You're Telling Me!

By WILLIAM RITT
Central Press Writer

The mayor of Indianapolis received by mail $9 from someone who wrote he had "borrowed" a city-owned lantern in an emergency back in the 1920s. Maybe it's the one Diogenes used seeking an honest man.

The beautiful water hyacinth is considered a nuisance in Florida because it often impedes boat traffic, we read. Pretty pesky?

The fast-growing lovely plant grows so profusely it clogs streams. Another case of too much of a good thing?

Looks like the football season is on in Russia, too. Three oldline Reds — Molotov, Malenkov and Kaganovich — have been given the boot by the Communist party there.

No wonder Junior has a tough time learning geography — for instance, the Isthmus of Panama, which connects North and South America, runs east and west!

The Northeast Lincolnshire River Board in England, which admits it accidentally pumped the private artificial lake of the Earl of Yarborough dry, says it can't put all the stuff back. Just so much water over the dam?

Britain's Crown Prince Charles, now 13, looks pretty snappy in his first pair of long trousers. The news item didn't say what color they were. Our guess is royal blue!

An International Whale Watchers Week is being promoted by Hawaii's First Society of Whale Watchers. Big deal!

In order to get rid of pigeons and starlings that infest the Philadelphia City Hall courtyard, it's planned to feed 'em grains of wheat soaked in tranquilizer drugs to make easier their capture for shipment elsewhere. This way, the city fathers hope to round 'em up by the dozin'.

Inside You and Yours

By BURTON H. FERN, M. D.

He knew he shouldn't have eaten cabbage!

It always left him bloated. So did onions, radishes and beans.

Most gas problems begin when you gulp down air — eating on the run, sipping bubbly pop and savoring fluffy meringues. When faulty dentures slide around, air glides down also.

For relief, you down extra air or fizzing bicarbonate, hoping to burp like a baby. Often, more goes down than comes up!

As stomach acid and food - digesting chemicals thin out over the years, undigested starch and protein pass into the lower tract. Here, millions of nibbling bacteria manufacture new gas and colicky cramps.

Prescriptions for intestine - relaxing drugs open a super-highway down which gas can rush. Activated charcoal shrinks gas bubbles. High colonics and all sorts of intestinal rinses try to wash out trapped gas.

But nothing could cure gurgling, rumbling cramps! Trapped in thousands of tiny bubbles, intestinal gas couldn't rush anywhere — not until experts found a special defoaming chemical to unlock these bubbly traps.

With today's sugar - coated defoaming tablets, bubbles and troubles evaporate. Your doctor may choose Mylicon (R) or Phazyme (R) with extra food-digesting chemicals as well.

To prevent gas, grind each bite between powerful molars. Relax while you eat. Let dessert settle before facing TV's 1930 mobsters. Even G-men get ulcers!

Mild sedative prescriptions calm nervous air-swallowing. No smoking or chewing before meals. You don't want a stomach full of air ready to foam up at the first bite.

Despite the well-earned reputation of onions, cabbage and beans, almost any food can be a gasser. You'll have to track down common offenders in your own case. Milk? Chocolate? Or possibly grapefruit?

There's more than meets the eye in that old saying about one man's meat being another man's poison!

Dr. Fern's mailbox is wide open for letters from readers. While he cannot undertake to answer individual letters, he will us readers' questions in his column whenever possible and when they are of general interest. Address your letters to Dr. Fern in care of this newspaper.

The Enemy Within

By George Sokolsky

Professor William T. R. Fox of Columbia University is not very different from a great many others who take a doctrinaire view of liberty.

However, the Communist Party has now been finally outlawed by the Supreme Court. The members of the Party must be made known to the Department of Justice. There is a fine of $10,000 and the possibility of a jail sentence of five years for every day that the officers fail to register the Party. Therefore, a meeting held to denounce outlaws is correct in any community.

However, Professor Fox disagrees. He objects to an anti-Communist meeting in Greenwich, Connecticut, where he lives. The Professor said:

"There are good ways and bad ways of fighting communism. There is the the bad way of setting neighbor against neighbor and sowing dissension, as Archbishop William E. Cousins of Milwaukee reported to his fellow Catholic Bishops only this week."

This is all true. There are good ways and bad ways of doing everything, as all parents sooner or later tell their children. The Professor, I am sure, did not do deep research on the subject, to reach this profound conclusion. However, it would have been better had he described in detail the good way of fighting Communism without holding a meeting to discuss the subject. How does one fight a plague without discovering that there is a plague

The Professor apparently feels that an anti-Communist meeting in Greenwich will turn neighbor against neighbor. The poor dears are apparently to be protected against reaching a conclusion that a member of the Communist Party is not a good citizen. However, the Supreme Court has reached that conclusion and Attorney General Robert Kennedy says that he will enforce the law. Therefore, why may not citizens hold a meeting to discuss what it is all about

Of course, if in the process of holding such a meeting, someone takes a shillelagh and busts someone else's head open, that would be assault and battery and a crime unto itself, but it cannot possibly be a crime for citizens to foregather to discuss a political or social or economic question, although it may be inconvenient for some who fail to recognize that freedom of speech does not consist merely in saying Amen.

It used to be, in this country, that discussion was welcomed; that citizens sat about the cracker-barrel in the general store listening to the wisdom of their neighbors and arguing points. It was a peaceful world then when men and women freely differed on all questions and remained friendly relatives despite their differences. It was a time when no one was afraid of disturbing his neighbors by questioning anyone's judgement. But it was also a time when if a fellow doubted this was God's own country, he most likely would invite fiery antagonism and might get a punch on the nose which would teach him to express an opinion in a proper manner. Nobody, however, questioned the right of another to speak his piece, particularly as regards some foreign enemy.

I do not question Professor Fox's wisdom that it is preferable not to discuss public questions and to be dumb in order to avoid giving offense. But as one who jollily gives offense on most occasions, I must say that silence in the presence of a traitor or an enemy or a fool is intolerable and that I will have none of it, even if very polite folks regard me as a boor. The time has come to speak up in this country, and speak many of us shall — now that the Supreme Court has led the way.

It is too bad that it has taken so long, but the enemy within has now been pointed out to us and if his presence becomes obnoxious, call a cop!

Soviet Puts Tourist 'Spies' Into Prison

MOSCOW (AP)—The Russians now are imprisoning tourists convicted of spying. They used to expel them.

Since September, one American, two Dutchman and two Germans have been packed off to Soviet prisons.

The Germans and the Dutchmen got longer sentences than Francis Gary Powers, the American U2 pilot who was given 10 years for flying over the Soviet Union May 1, 1960. Powers, now in prison at Vladimir, 100 miles east of Moscow, must do three years in prison and the rest of the time in a labor camp.

The same type of military court last month handed out 13-year sentences for espionage to two Dutch tourists, Lou de Jager, 25, and Evert Reydon, 29.

Last week two Germans, Peter Sonntag, 22, and Walter Naumann, 27, drew 12-year sentences on charges of spying for the United States.

The same charges face Mr. and Mrs. Adolf Werner, two West German tourists who go on trial Tuesday.

The first tourist to feel the wrath of a military court was Marvin William Makinen, a student from Chassel, Mich. He drew an eight-year sentence on Sept. 9.

Ohio Chief Justice Returns to Bench

COLUMBUS, Ohio (AP)—Chief Justice Carl V. Weygandt returned to his office Monday after an absence of six weeks during which he underwent abdominal surgery. He told newsmen he is fully recovered.

The 73-year-old veteran jurist—he has been chief justice of the Ohio Supreme Court since 1933—entered a hospital in Cleveland Oct. 12 after a bout of persistent hiccoughs. He was in the hospital 3½ weeks and has been recuperating at his home since.

"I'm feeling fine and I'm glad to be back," he said. "There is no better medicine than to get back in the routine."

USE THE CLASSIFIEDS

Prompt Service Always On Low Cost Automobile Loans

See Us

THE First NATIONAL BANK
CIRCLEVILLE, OHIO

Member FDIC

PREVENT WINTER FREEZE-UP WITH AN...
ANTI-FREEZE CHECK-UP

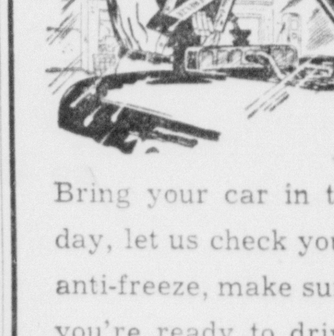

Bring your car in today, let us check your anti-freeze, make sure you're ready to drive safely all winter.

Christopher Pontiac
404 N. Court St.

HOTPOINT
Refrigerators
Freezers
Ranges
GORDON'S
Main and Scioto

SHOP---
Cussins & Fearn
New Toy and Gift Center
129 W. Main St.
Wednesdays – All Day
Friday – Saturday – Monday Till 9

Now serving cash loans up to $2000. "Carry - out - orders" filled quickly. Larger loans usually made in a day or a few hours if you phone ahead.

You can clean up bills and debts. Have everything in one place. Cut your payments down. One cash loan may be "your dish." Fill your purse and feel better. If it's good for you we serve it.

108 W. Main St. — GR 4-2121
Bob J. Miller, Mgr.
Mon.-Tues.-Thurs.—9 A.M. to 5 P.M.
Friday—9 A.M. to 8 P.M.
Wed. and Sat. Until Noon

CITY LOAN & Savings Co.

CITY LOAN

Outer Space Law Proposed

U.N. Asked To Assure Free Explorations

UNITED NATIONS, N.Y. (AP) The United States has laid before the U.N. Outer Space Committee a stopgap program "to preserve peace in outer space—and extend to all nations the benefits of exploring it."

U.S. Delegate Charles W. Yost addressed the 24-nation body as it met for the first time with all its members present. The seven Soviet bloc countries ended their boycott despite their contention that the committee should give equal representation to Western, Communit and nonaligned countries.

The Soviet delegate, Valeria A. Zorin, in a brief speech, insisted that the committee must be reorganized to give "just representation" to all three groups of countries.

Yost listed four main steps which should be taken quickly:

1. Recognize that outer space and the celestial bodies are open to exploration by all and are not subject to seizure or claim by any country.
2. Agree to register all launchings of outer space vehicles.
3. Cooperate in use of weather satellites in an effort to improve forecasting services.
4. Cooperate in the use of communications satellites to improve global communications.

Zorin devoted most of his remarks to the composition and procedures of the outer space committee. He said the Soviet government favors broad cooperation in outer space exploration, but declared the committee must be reorganized to prevent its use to "promote the narrow interests of states."

Here's Timetable For Balloon Moon

WASHINGTON (AP) — This week's visible passes of the Echo I satellite over Columbus, with times varying slightly for other Ohio cities:

Tuesday — 7:01 p.m., south, 44 degrees, SE.

Wednesday—6:13 p.m., south, 2 degrees, SE; 8:22 p.m., south, 5 degrees, SE.

Thursday—7:33 p.m., south, 15 degrees, SE.

Friday—6:44 p.m., south, 25 degrees, SE.

Saturday—5:50 p.m., south, 40 degrees, SE.

Sunday—7:16 p.m., south, 3 degrees, SE.

Monday—6:27 p.m., south, 12 degrees, SE.

Use The Classifieds

Dear Abby...

By Abigail VanBuren

Allergic to Orange Blossoms

DEAR ABBY: What would you say about a man who has taken up a woman's time for 14 years "talking" about marriage, but using every excuse in the book to avoid it?

That is the story of my life, Abby. First, he couldn't leave his widowed mother. After she died he came down with allergies, and it took him two years of doctoring to discover he was allergic to ragweed and sunflower seeds. Now when I get after him to set a date he drives me around to "look at" houses and to "pick out" furniture, but that's as far as it goes. I will be 40 soon, and he is 46. Do you see any hope for marriage here?

TIRED OF WAITING

DEAR TIRED: Your boy friend still has an "allergy"—orange blossoms. Give him until Christmas to marry you. If you wind up with a stocking full of excuses, accept the fact that this man is "I do-proof," and act accordingly.

DEAR ABBY: We have an office problem that has become impossible for us to cope with. Just how do you handle a 20-year-old female idiot? She "hates" men unless they can dance. She bought a pair of shoes and, upon returning to the office, discovered they were both for the left foot, but she wore them dancing that night anyway because they were "new."

One morning she came to work and tried for at least 30 minutes to light an electric heater with a match before someone told her it was electric. No one here can understand how she is able to hold a job. How does one act around such a ninny?

EXHAUSTED OFFICE CREW

DEAR CREW: She must have some useful purpose or she wouldn't be employed. Maybe the boss just keeps her around for laughs.

DEAR ABBY: I am a girl 26 years old, and earn $120 a week. I live with my parents. My father doesn't earn much more than I do, and the home we live in is mortgaged. I have my own room. My mother does my washing and ironing. I eat two meals a day five days a week at home, and all meals on Saturdays and Sundays. How much board should I pay? And if I go away for a two-week vacation, should I pay them?

WORKING GIRL

DEAR WORKING GIRL: I think $100 a month is a fair figure. And pay them while you are away unless it's a cold-blooded business proposition. In which case a 50 per cent reduction during your vacation seems reasonable.

Everybody's got a problem. What's yours? For a personal reply, send a self-addressed, stamped envelope to Abby, in care of this paper.

NE Ohio Blue Cross Awaits Boost in Rate

CLEVELAND (AP)—Blue Cross of Northeast Ohio won't know until May the amount of a request for a rate increase it plans to file July 1, 1962, says John R. Mannix, BCNO executive vice president.

The hospitalization insurance agency official said Monday the last increase—granted Jan. 1—was based on a projection of hospital costs for two years only.

Strike Shuts Plant

AKRON, Ohio (AP)—The Mogadore plant of General Tire & Rubber Co.'s chemical division has been shut down by a strike of 75 workers.

Largest Hamburgers In Town!
15c ea. — 7 for $1.00
We Are
OPEN ALL WINTER
Enjoy a Milkshake or Frozen Dessert at
FROSTY TREAT
844 N. Court St. — GR 4-3585

1962 Rambler American Deluxe 2-Door Sedan

Do you know? You can buy this beautiful
RAMBLER SEDAN

with Automatic-Clutch Transmission—
new E-Stick no-clutch-pedal driving, stick-shift economy,

and Double-Safety Brake System
with separate front and rear systems—if one is damaged, the other works,

and Ceramic-Armored Muffler and Tailpipe
Either will be replaced free for original owner, in case of rust out, by a Rambler dealer, collision damage excepted,

and big, longer lasting 15-inch tires . . . and a two-year battery ; . . and Deep-Dip rustproofing . . . and counter-balanced hood

for less than the lowest priced Falcon or Corvair with none of these!*

America's Lowest Price
Even With Optional E-Stick
$41.64 PER MONTH
Monthly payments based on manufacturer's suggested delivered price at factory ($1846 plus $59.50 for E-Stick) with ⅓ down payment, 36-month contract with normal carrying charges, federal taxes paid. Other optional equipment, transportation, insurance, state and local taxes, if any, extra.

*Price comparisons based on manufacturers' suggested factory-delivered prices for lowest priced two-door sedans.

RAMBLER
World Standard of Compact Car Excellence

YATES MOTOR CO. — 1225 S. Court St.

A good man to do business with for your new car or a Select used car

Make It A Diamond Christmas!

Diamonds of the Rarest Cutting and Beauty
At Prices That Will Amaze You!

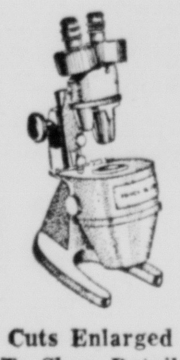
Cuts Enlarged To Show Detail

Enjoy the beauty and pleasure of owning a truly fine diamond on our easy budget plan.

If You Are Diamond Curious, You Should Be . . .

There's so much to know about these fabled gems, particularly if you're planning to purchase one. Before you buy, satisfy your curiosity completely. We'll help, gladly, by answering all your questions and showing you the diamonds' secret through our diamondscope and other various gemological instruments.

Diamonds Rings from $37.50, $87.50, $150.00 and up

REGISTERED JEWELER
AMERICAN GEM SOCIETY

PRICES INCLUDE FEDERAL TAX!

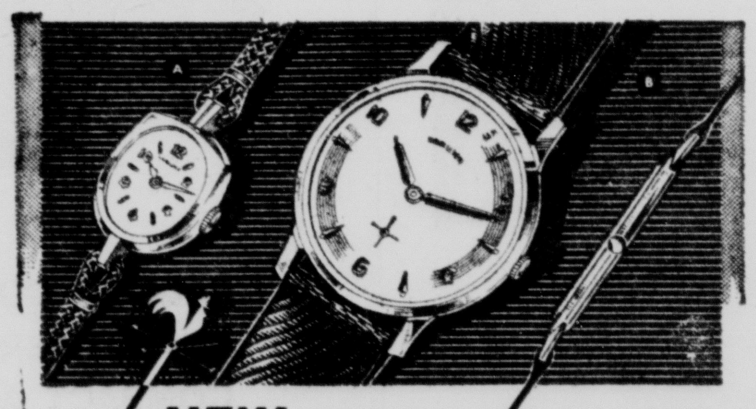

NEW HAMILTON Weatherproof FASHION WATCHES

They are especially designed to be fashion right *everywhere* . . . business, sport, daytime, evenings, And to be utterly dependable *everywhere* they are weatherproof* — with built-in protection against heat, cold, dust, moisture or water.

A SEA SPRITE. 22 Jewels $79.50
B THINLINE 5000. Ultra-slim $69.50 with strap and bracelet combination
Price includes Federal Tax

A Small Deposit Will Hold Your Jewelry Gift Selection Until Christmas!

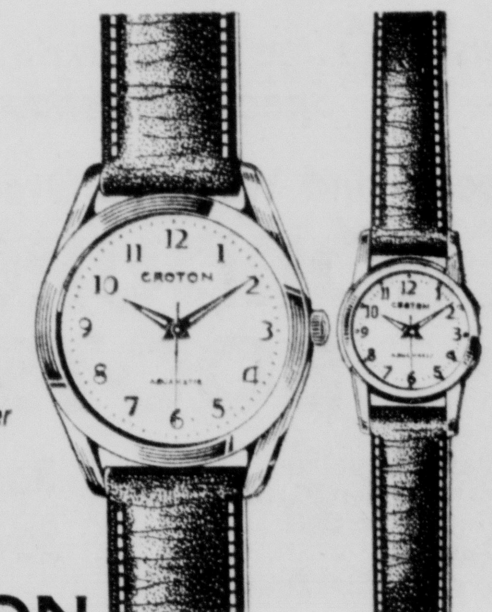

Smart TEMPEST for him
Petite TEMPTRESS for her

CROTON
17 precision jewels, self-winding, shock-resistant, waterproof*, easy-to-read full figure dial, stainless steel case. Unique timepieces at this wonderful low price.
$39.95 each

Low Down Payment — Easy Weekly Payments

YOU CAN DEPEND ON—
L. M. Butch Co.
JEWELERS
Famous for Diamonds

Only 23 More Shopping Days Until Christmas

OPEN ALL DAY WEDNESDAY — OPEN FRIDAY AND SATURDAY UNTIL 9 P. M.

Outer Space Law Proposed

U.N. Asked To Assure Free Explorations

UNITED NATIONS, N.Y. (AP) The United States has laid be fore the U.N. Outer Space Committee a stopgap program "to preserve peace in outer space—and extend to all nations the benefits of exploring it."

U.S. Delegate Charles W. Yost addressed the 24-nation body as it met for the first time with all its members present. The seven Soviet bloc countries ended their boycott despite their contention that the committee should give equal representation to Western, Communit and nonaligned countries.

The Soviet delegate, Valeria A. Zorin, in a brief speech, insisted that the committee must be reorganized to give "just representation" to all three groups of countries.

Yost listed four main steps which should be taken quickly:

1. Recognize that outer space and the celestial bodies are open to exploration by all and are not subject to seizure or claim by any country.
2. Agree to register all launchings of outer space vehicles.
3. Cooperate in use of weather satellites in an effort to improve forecasting services.
4. Cooperate in the use of communications satellites to improve global communications.

Zorin devoted most of his remarks to the composition and procedures of the outer space committee. He said the Soviet government favors broad cooperation in outer space exploration, but declared the committee must be reorganized to prevent its use to "promote the narrow interests of states."

Here's Timetable For Balloon Moon

WASHINGTON (AP) — This week's visible passes of the Echo I satellite over Columbus, with times varying slightly for other Ohio cities:

Tuesday — 7:01 p.m., south, 44 degrees, SE.

Wednesday—6:13 p.m., south, 2 degrees, SE; 8:22 p.m., south, 5 degrees, SE.

Thursday—7:33 p.m., south, 15 degrees, SE.

Friday—6:44 p.m., south, 25 degrees, SE.

Saturday—5:50 p.m., south, 40 degrees, SE.

Sunday—7:16 p.m., south, 3 degrees, SE.

Monday—6:27 p.m., south, 12 degrees, SE.

Use The Classifieds

Dear Abby...

By Abigail VanBuren

Allergic to Orange Blossoms

DEAR ABBY: What would you say about a man who has taken up a woman's time for 14 years "talking" about marriage, but using every excuse in the book to avoid it?

That is the story of my life, Abby. First, he couldn't leave his widowed mother. After she died he came down with allergies, and it took him two years of doctoring to discover he was allergic to ragweed and sunflower seeds. Now when I get after him to set a date he drives me around to "look at" houses and to "pick out" furniture, but that's as far as it goes. I will be 40 soon, and he is 46. Do you see any hope for marriage here?

TIRED OF WAITING

DEAR TIRED: Your boy friend still has an "allergy"—orange blossoms. Give him until Christmas to marry you. If you wind up with a stocking full of excuses, accept the fact that this man is "I do-proof," and act accordingly.

DEAR ABBY: We have an office problem that has become impossible for us to cope with. Just how do you handle a 20-year-old female idiot? She "hates" men unless they can dance. She bought a pair of shoes and, upon returning to the office, discovered they were both for the left foot, but she wore them dancing that night anyway because they were "new."

One morning she came to work and tried for at least 30 minutes to light an electric heater with a match before someone told her it was electric. No one here can understand how she is able to hold a job. How does one act around such a ninny?

EXHAUSTED OFFICE CREW

DEAR CREW: She must have some useful purpose or she wouldn't be employed. Maybe the boss just keeps her around for laughs.

DEAR ABBY: I am a girl 26 years old, and earn $120 a week. I live with my parents. My father doesn't earn much more than I do, and the home we live in is mortgaged. I have my own room. My mother does my washing and ironing. I eat two meals a day five days a week at home, and all meals on Saturdays and Sundays. How much board should I pay? And if I go away for a two-week vacation, should I pay them?

WORKING GIRL

DEAR WORKING GIRL: I think $100 a month is a fair figure. And pay them while you are away unless it's a cold-blooded business proposition. In which case a 50 per cent reduction during your vacation seems reasonable.

Everybody's got a problem. What's yours? For a personal reply, send a self-addressed, stamped envelope to Abby, in care of this paper.

NE Ohio Blue Cross Awaits Boost in Rate

CLEVELAND (AP)—Blue Cross of Northeast Ohio won't know until May the amount of a request for a rate increase it plans to file July 1, 1962, says John R. Mannix, BCNO executive vice president.

The hospitalization insurance agency official said Monday the last increase—granted Jan. 1—was based on a projection of hospital costs for two years only.

Strike Shuts Plant

AKRON, Ohio (AP)—The Mogadore plant of General Tire & Rubber Co.'s chemical division has been shut down by a strike of 75 workers.

Largest Hamburgers In Town!
15c ea. — 7 for $1.00
We Are
OPEN ALL WINTER
Enjoy a Milkshake or Frozen Dessert at
FROSTY TREAT
844 N. Court St. — GR 4-3585

1962 Rambler American Deluxe 2-Door Sedan

Do you know? You can buy this beautiful
RAMBLER SEDAN
with Automatic-Clutch Transmission—
new E-Stick no-clutch-pedal driving, stick-shift economy,
and Double-Safety Brake System
with separate front and rear systems—if one is damaged, the other works,
and Ceramic-Armored Muffler and Tailpipe
Either will be replaced free for original owner, in case of rust out, by a Rambler dealer, collision damage excepted,

and big, longer lasting 15-inch tires . . . and a two-year battery . . . and Deep-Dip rustproofing . . . and counter-balanced hood
for less than the lowest priced Falcon or Corvair with none of these!*
America's Lowest Price
Even With Optional E-Stick
$41.64 PER MONTH
Monthly payments based on manufacturer's suggested delivered price at factory ($1846 plus $59.50 for E-Stick) with ⅓ down payment, 36-month contract with normal carrying charges, federal taxes paid. Other optional equipment, transportation, insurance, state and local taxes, if any, extra.
*Price comparisons based on manufacturers' suggested factory-delivered prices for lowest priced two-door sedans.
RAMBLER
World Standard of Compact Car Excellence
YATES MOTOR CO. — 1225 S. Court St.
A good man to do business with for your new car or a Select used car

Make It A Diamond Christmas!
Diamonds of the Rarest Cutting and Beauty
At Prices That Will Amaze You!
Enjoy the beauty and pleasure of owning a truly fine diamond on our easy budget plan.
If You Are Diamond Curious, You Should Be . . .
There's so much to know about these fabled gems, particularly if you're planning to purchase one. Before you buy, satisfy your curiosity completely. We'll help, gladly, by answering all your questions and showing you the diamonds' secret through our diamondscope and other various gemological instruments.

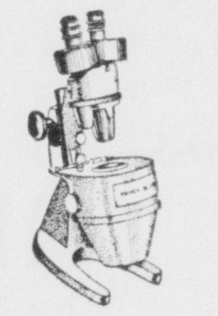

Cuts Enlarged To Show Detail

Diamonds Rings from $37.50, $87.50, $150.00 and up
REGISTERED JEWELER
AMERICAN GEM SOCIETY

PRICES INCLUDE FEDERAL TAX!

NEW
HAMILTON
Weatherproof FASHION WATCHES
They are especially designed to be fashion right everywhere . . . business, sport, daytime, evenings, And to be utterly dependable everywhere they are weatherproof* — with built-in protection against heat, cold, dust, moisture or water.
A SEA SPRITE. 22 Jewels $79.50
B THINLINE 5000. Ultra-slim $69.50
with strap and bracelet combination
Price includes Federal Tax

A Small
Deposit
Will Hold
Your
Jewelry
Gift
Selection
Until Christmas!

Smart
TEMPEST for him
Petite
TEMPTRESS for her

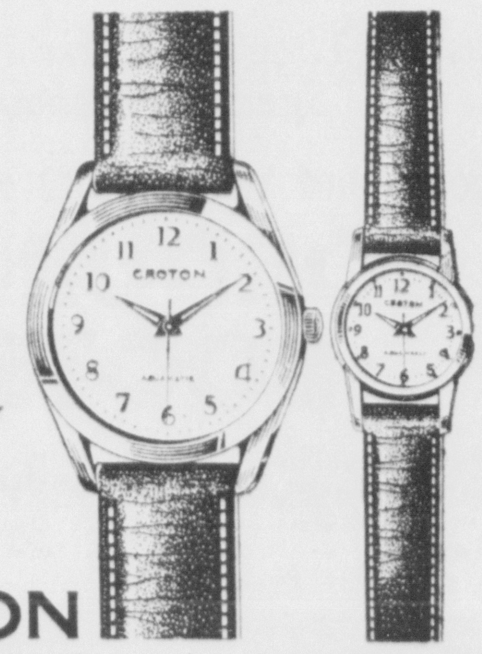

CROTON
17 precision jewels, self-winding, shock-resistant, waterproof*, easy-to-read full figure dial, stainless steel case. Unique timepieces at this wonderful low price.
$39.95 each

Low
Down Payment
Easy
Weekly
Payments

YOU CAN DEPEND ON—
L. M. Butch Co.
JEWELERS
Famous for Diamonds

Only
23
More
Shopping
Days Until
Christmas

OPEN ALL DAY WEDNESDAY — OPEN FRIDAY AND SATURDAY UNTIL 9 P. M.

Miss Price, Pvt. Arledge Exchange Marriage Vows

Arrangements of white chrysanthemums and stock graced the altar of the First Methodist Church for the wedding of Miss Linda Lee Price and Pvt. Walter N. Arledge.

The Rev. Paul I. Wachs officiated at the double ring ceremony Saturday, November 11 at 3:30 p. m.

The bride is the daughter of Mr. and Mrs. James W. Price, 235 Cedar Heights Road and the bridegroom is the son of Mr. and Mrs. Walter C. Arledge, 421 E. Ohio St.

Given in marriage by her father, the bride wore a white wool jersey sheath dress, an imperial blue hat with matching accessories and an orchid corsage. Her only jewelry was a single strand pearl necklace, a gift of the bridegroom.

Mrs. Stanley Shirey, as matron of honor, was attired in a black and white ensemble completed by a black whimsy hat and black accessories. Her corsage was of red roses.

Pvt. Jerry Anderson of Fort Knox, Ky., served as best man.

Mrs. Price, mother of the bride, selected for the wedding a plum-colored wool jersey sheath dress with which she combined a band hat of mink and black accessories. Mrs. Arledge, mother of the bridegroom, chose a black wool dress accented with a white hat and black accessories. Both mothers wore identical corsages of baby mums.

Immediately following the ceremony, a reception was held in the home of the bride's parents. The buffet table featured a three-tiered wedding cake topped with a miniature bride and groom and a cut-glass punch bowl entwined with ivy. Miss Nancy Ann Price, sister of the bride, and Miss Sally Smith of Ashville, were hostesses for the reception hour.

When the newly-married couple departed for a short wedding trip, the bride was wearing a grey tweed sheath dress with black accessories and her bridal corsage.

The bride is residing with her parents while Pvt. Arledge completes basic training.

Mrs. Arledge is a graduate of Circleville High School and Anson-Brown Technical College, Columbus. She is a medical technician with Anson-Brown Inc., Columbus.

Pvt. Arledge, a graduate of Circleville High School, was associated with the local General Electric Company. He is a member of the U. S. Army and is completing basic training at Fort Knox, Ky.

Guests attended the wedding from Chillicothe, Columbus, Ashville and Kentucky.

Calendar

TUESDAY

CIRCLEVILLE CHAPTER NO. 90, OES, initiation and organ dedication, 8 p. m. in the Masonic Temple.

WEDNESDAY

PLEASANT VIEW LADIES' AID, 2 p. m. in the home of Mrs. Nellie Mowery, Route 1, Laurelville.

COMMUNITY CIRCLE DEMONSTRATION Club, 10 a. m. to 3 p. m. in the Pickaway County Fairground Coliseum.

THURSDAY

PICKAWAY COUNTY GARDEN Club, 9:30 a. m. in the home of Mrs. Ray Carroll, 939 Circle Drive.

WOMEN OF TRINITY LUTHERAN Church, 1962 Executive Board, 7 p. m. in the Parish Hall.

WOMEN OF TRINITY LUTHERAN Church, 1962 Board, 8:30 p.m. in the Parish Hall.

GOP BOOSTERS, 7:30 P. M. IN the home of Mrs. H. E. Valentine, 468 Stella Ave. Co-hostess, Mrs. George Mavis.

LOGAN ELM GARDEN CLUB, 1:30 p. m. in the Pickaway Twp. School.

FRIDAY

BERGER HOSPITAL GUILD NO. 29, 8 p. m. in the home of Mrs. Gerald Patrick, Route 1. Co-hostess, Mrs. Chauncy Butler.

Personals

The Rev. and Mrs. James Recob, Jane and John, of Westerville, were Sunday dinner guests of Mr. and Mrs. Clark Zwayer, Dezi and Pam, 321 S. Pickaway St. Rev. Recob was a former pastor of Calvary EUB Church and is presently serving as chaplain at Otterbein College in Westerville.

Mr. and Mrs. Clark Zwayer and children, Dezi and Pam, were hosts at a dinner Thanksgiving day in their home at 321 S. Pickaway St. Guests were Mr. and Mrs. Leonard Squeo and family, Mr. Ralph Zwayer, Mrs. Freida Zwayer and Mrs. Mary Diltz, all of Circleville.

Mr. Robert D. Shadley, a sophomore in the College of Engineering at Purdue University, West Lafayette, Ind., spent the Thanksgiving holiday and weekend as guest of his parents, Mr. and Mrs. Robert Shadley, 324 E. Mound St.

Mr. and Mrs. John Bell, Route 4, were hosts at a family dinner Thanksgiving day. Guests were Mr. and Mrs. John Lanman, Mrs. Sarah Howell, Mrs. William Kinney, Mr. J. H. Lanman, Mr. and Mrs. Mark Howell, Mr. and Mrs. Nelson Bell, Mr. and Mrs. John Moore and Sharon, Mr. and Mrs. Thomas Howell and Tommy, all of Circleville; Mr. and Mrs. W. Bryan Henry, Beth Ann and Michael, of Worthington; and Dr. and Mrs. Harold Schwendeman, Becky and Marc, of Lancaster.

Mr. Leonard (Jack) Coffland Jr. of Chicago, Ill., spent the Thanksgiving holiday and weekend as guest of his parents, Mr. and Mrs. Leonard Coffland, 225 Logan St. Jack is associated with a Chicago insurance firm. Other guests of the Cofflands for Thanksgiving dinner were Mr. and Mrs. Mark Coffland, June Ann, Marilyn, Carolyn and Paul David; Mr. and Mrs. Bill Ankrom, Teresa and Ty; Mr. and Mrs. James Nye; and Brenda Sue Hollar; all of Circleville.

Mr. and Mrs. Wendell Neff, Route 1, Orient, were hosts Sunday at a holiday dinner in honor of their sons and families; Mr. and Mrs. Rodney Neff and son, Scott, of Lincoln Village; and Mr. and Mrs. Phillip Neff and sons, Phillip II and Tod, of Columbus.

Mrs. A. H. Morris, 367 E. Watt St., returned to her home yesterday after spending the past week as guest of her niece, Mrs. Paul Smiley and family of Derby; and Mrs. Dale Cherry, Mt. Sterling.

Donna Mowery Celebrates 17th Birthday

Donna Mowery, daughter of Mr. and Mrs. George Mowery, Route 3, was guest of honor last Tuesday evening at a party in her home on the occasion of her 17th birthday.

The varsity and reserve cheerleaders, basketball teams, and coach of Jackson School were invited to the Mowery home following the ball game Tuesday. Donna received many lovely gifts from her friends.

Mrs. Mowery, assisted by Mrs. Paul Thompson, and Mrs. Dan Eitel, served refreshments to the following:

Bob Eitel, Gary Thompson, Linda Hinton, Judy Huston, Larry Beard, Becky Stevenson, Leonard Sines, Sandy Smith, Joe Good, Beverly Roy, Clarkie Maughmer, Steve Neff, Linda Reid, Linda Minor, Susie Pontious and Joan McFarland;

Edgar Martindale, Jeff Eitel, Dwight Whaley, Ronnie Clifton, Sam Cornwell, Dale Rudd, Bruce List, Dickie Hix, Jake Follrod, Chuckie Malone, Eddie Roy, Morris Bayes, Roger Diffendal, Larry Eitel, Brad Thompson, Shelia and Keith Eitel, Janelle Thompson, Mr. Paul Hoskins, Mr. Paul Thompson, and Mr. George Mowery and Ray.

Kingston Airman Honored at Dinner

Mr. and Mrs. W. Fillmore Hart, Route 1, Kingston, hosted a dinner at their home in honor of their son, Robert F. Hart, who is home on furlough from the U. S. Air Force.

Hart has been stationed in Texas for the last five months. His future duty station will be at Camp Forbes near Topeka, Wan., where he will continue his studies in electronics and engineering.

Present were Mr. and Mrs. Marlin Snyder, Ronald and Sharon of Circleville, Mr. and Mrs. Herbert Speakman and Susan of Kingston, Rev. and Mrs. Herbert Taylor of Chillicothe, Mr. and Mrs. George H. Armstrong and Carolyn Hart of the home.

Lutheran Women To Count Stamps

The women of Trinity Lutheran Church will conduct a sales tax stamp counting session Thursday in the parish house.

The counting will start at 10 a.m. Volunteer help is requested.

Women are asked to bring a sack lunch. A beverage will be furnished.

Scioto Chapel Ladies Aid Has Thanksgiving Program

The Scioto Chapel Ladies Aid Society held its annual Thanksgiving Silver Tea at the Robtown E.U.B. Church and Parish House.

Approximately 130 women from Ashville, Columbus, Circleville and neighboring communities assembled in the church, which was appropriately decorated with candelabra and fall flowers.

A prelude of organ music was presented by Miss Gretchen Hott. Guests were welcomed by the president, Mrs. Harold Fee.

For the program, Mrs. Howard Koch read two - original poems "That Church on Three-Sixteen" and "An Old - Fashioned Garden".

A clarinet number was given by an instrumental group from Jackson Twp. School — namely: Donna Mowery, Melanie Dudleson, Nancy Stevenson, Sheila Eitel, Judy Huston, Linda Minor, Suzanne Steinhouser, Patricia Schleich and Gary Thompson.

A vocal solo "The Love of God" was given by Mrs. John Morgan.

A piano selection "In The Sweet By and Bye" was played by Miss Sally Hines.

Two monologues "The Little House" and "Who Discovered America?" were presented by Mrs. Homer Peters.

Mrs. George Lambert, at the organ, played "Liebestraum".

Patty and Jay Welsh sang "How Great Thou Art" with their sister Joy at the piano.

Miss Mary Ellen Downs sang "God Bless America". A Thanksgiving reading "Five Kernels of Corn" was read by Mrs. Raymond Hott.

A quartette consisting of Gretchen Hott, Jeanne Walker, Mary Ellen Downs and Mrs. Don Welsh sang "Let There Be Peace on Earth", with Mrs. Lambert at the organ.

Mrs. John Morgan closed the program with a prayer of Thanksgiving.

Refreshments were served in the parish house. Mrs. C. W. Hedges arranged and decorated the tea table, which was centered with a colorful autumn floral arrangment and candelabra. Presiding t the tea table were Mrs. Cecil Ward and Mrs. Howard Koch. Hostesses were Mrs. Fee, Mrs. Hedges and Mrs. Raymond Hott.

Mrs. Ward, chairman in charge of preparations, was assisted by Mrs. Henry Hanson, Mrs. Earl Hott, Mrs. Robert Drummond, Mrs. Coit Wilson, Mrs. Lee Downs, Mrs. Glenn Fausnaugh and Mrs. Jack Philo.

Dinner Honors Local Soldier

Mr. and Mrs. Ronald Reicehlderfer of Tarlton entertained Sunday with a belated turkey dinner honoring Pvt. Marvin Reichelderfer who has completed eight weeks of basic training with the army at Ft. Knox, Ky.

Sharing honors with Pvt. Reichelderfer were Mr. and Mrs. Lawrence Fox of Circleville who were celebrating their wedding anniversary, Mr. and Mrs. Ned Reicheldderfer, Susan, Jeff, Judy and Kathy of Derby, Miss Carolyn Reichelderfer and Mr. Dan Firestone of Columbus, Mr. and Mrs. Carl Reichelderfer and Carla Ann of Tarlton and the hosts.

Pvt Reichelderfer will return to Ft. Knox Dec. 8 for special training.

Berger Guild No. 41 Honors Mrs. Hannahs

Mrs. James Shaw was hostess to members of Berger Hospital Guild No. 41 when they met last night in her home at 119 Parkview Ave. Assisting Mrs. Shaw as co-hostess was Mrs. Robert Turner.

During the evening, the guild presented a gift to Mrs. Ralph Hannahs for her most outstanding work in the guild during the past year.

Following a business session, refreshments were served to the 12 members who attended.

The remainder of the evening was spent in playing cards. Mrs. Richard Robbins won the door prize for the evening.

The next meeting of the guild will be held on January 22, 1962 in the home of Mrs. John Minke, 230 Lewis Road. Mrs. Phillip Miller will serve as co-hostess.

Degree Rituals Conducted by Kappa Alpha Chapter

The Kappa Alpha Chapter of Beta Sigma Phi Sorority met at 8 p. m. last Tuesday evening in the home of Mrs. Franklin Boyer, 270 Edwards Road, for the purpose of conferring the pledge rituals for new members and conferring of Ritual of Jewels degree on recent pledges. Miss Jane Badertscher and Mrs. Albert Lovett received the pledge rituals and Miss Beverly Southward received her Ritual of Jewels degree.

After the conferring of the rituals the evening was spent socially. Mrs. Charles Jolliffe and Miss Mary McLaughlin served as hostesses. The serving table was centered with a Horn of Plenty and a Thanksgiving theme was featured in the decorations. Punch, hors d'oeuvres, and sandwiches were served followed by the serving of coffee and cup cakes, decorated with yellow rosebuds, a signification of the traditional sorority flower.

Members attending the ritual ceremony were: Mrs. Albert Lovett, Mrs. Howard Snook, Miss Beverly Southward, Miss Jane Badertscher, Mrs. Thomas Shea, Mrs. Reber Bell, Mrs. Marquis Smay, Mrs. Emil Kurtz, Mrs. Franklin Boyer, Mrs. Charles Jolliffe and Miss Mary McLaughlin.

Chicken pieces that have been marinated should be lifted out of the marinade and patted dry before they are browned in butter or oil (or a mixture of the two) in a skillet.

Boston lettuce is sometimes called Butterhead; Bibb lettuce is sometimes called Limestone.

1962
Christmas Club
Now Open
Interest Paid on
All Completed
Accounts
The SAVINGS Bank
Circleville
FDIC

MIGHTY-MAC.
Handsome Outerwear

famous
RIGGERIG
SIZES: 6-12

He'll take the roughest Winter in stride in this new MIGHTY-MAC. It's built of sturdy, water repellent Mac-Sheen and warmly lined with lush SuperIonic UMF, extending into the attached Jet Pilot hood. The unique Astro Hood Adjustor makes a perfect fit for any head size, sealing out Winter winds as surely as the double protection of heavy-duty zipper, button placket front. Completely washable.

Open All Day Wednesday
Fri. - Sat. - Mon. 9 - 9

THE CHILDREN'S SHOP
151 W. Main St.

Your guests will love our EGGNOG
Serve It All Through the Holiday Season

Perfect way to start off the holidays.

Made of the purest ingredients, with that rich full-flavored taste . . . our eggnog is unsurpassed.

We Might Add . . . Customers from surrounding communities drive to Circleville to get our eggnog. There must be a reason.

At Your Door
Or
At Your Store
From

BLUE RIBBON DAIRY

GIFTS
For Best Prices on Christmas Gifts, Stop at
HORN'S GIFT SHOP
111 N. Court St.
Open Every Friday and Saturday Evening
Also, Open on Monday Evening and
All Day Wednesday Until Christmas

Just in Time for Christmas Giving
Special Purchase
Teens' and Women's Over the Foot
CORDUROY BOOTS

- Water Repellant
- Warm Nylon Fleece Lined
- Black Fur Cuff
- Sizes 5-10

Reg. $5.99
Save $2.22

$3.77
Limited Quantity

Shop Early, These Will Sell Out Quick!

American Made by Service Rubber Co.
Don't Confuse Them With Inferior Imports

OPEN ALL DAY WEDNESDAY
FRIDAY, SATURDAY, MONDAY — 9 TILL 9

BLOCK'S
CIRCLEVILLE'S BETTER SHOES

get a
GAS DRYER
DRIES A LOAD FOR A PENNY
FASTER
FRESHER
FLUFFIER
There is nothing like a FLAME for drying.

WHY PAY MORE WHEN A FALCON COSTS LESS!

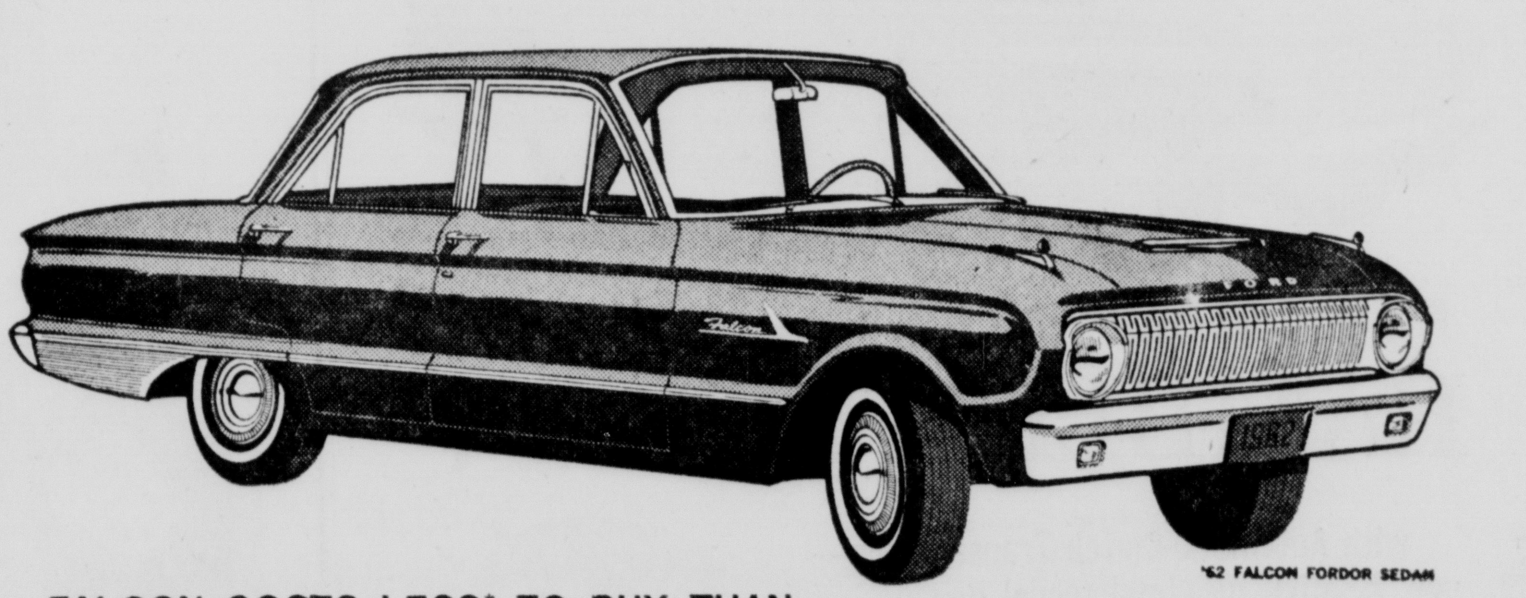
'62 FALCON FORDOR SEDAN

FALCON COSTS LESS* TO BUY THAN ANY OTHER 6-PASSENGER COMPACT . . . IT'S THE COMPACT AMERICA LOVES MOST . . . BUYS MOST!

Here's why . . .

★ LOWEST IN PRICE. Ever since its introduction three years ago, you've been able to buy a Falcon for less than the cost of any other six-passenger compact. That's still true in '62! And Falcon's low first cost is only the beginning of all-year savings on gas, oil and other operating costs.

★ BEST GAS MILEAGE. Now there's an improved version of the Falcon Six engine that in 1961 got the greatest gas mileage ever turned in by a Six in the history of the Mobilgas Economy Run!

★ WIDEST CHOICE. This year Falcon offers you a choice ranging through 13 models. The line includes the distinctive, luxurious Squire Wagon as well as new kinds of wagons, and the spirited Futura.

★ MOST IN LUXURY. Model for model, Falcon offers more luxury features on its standard equipment list than other compacts. Choice of long-wearing nylons and leatherlike vinyls. What's more, every Falcon comes equipped with two sun visors . . . two front arm rests . . . even two coat hooks! And Falcon's trunk is a travel luxury—over 23 cu. ft. of space.

★ FINEST QUALITY. Single-unit construction for strength, roomy interior, quiet ride. Extensive body insulation. Galvanized underbody structure for protection against rust and corrosion.

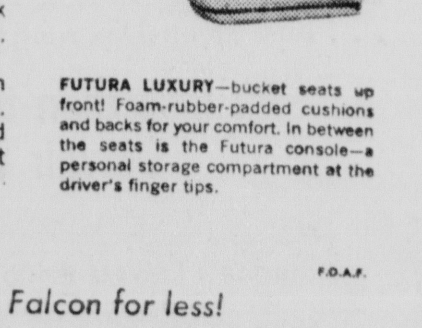
FUTURA LUXURY—bucket seats up front! Foam-rubber-padded cushions and backs for your comfort. In between the seats is the Futura console—a personal storage compartment at the driver's finger tips.

*Based on a comparison of manufacturers' suggested retail delivered prices, including heater

F.O.A.F.

Why settle for second best when you can buy the best selling Falcon for less!

NO OTHER COMPACT SAVES LIKE FALCON — AND YOU SAVE EVEN MORE WHEN YOU BUY NOW!

Kenny Hannan Ford, Inc.
586 - 596 N. Court St. GR 4-3165
ONLY YOUR FORD DEALER HAS A-1 USED CARS AND TRUCKS

Miss Price, Pvt. Arledge Exchange Marriage Vows

Arrangements of white chrysanthemums and stock graced the altar of the First Methodist Church for the wedding of Miss Linda Lee Price and Pvt. Walter N. Arledge.

The Rev. Paul I. Wachs officiated at the double ring ceremony Saturday, November 11 at 3:30 p. m.

The bride is the daughter of Mr. and Mrs. James W. Price, 235 Cedar Heights Road and the bridegroom is the son of Mr. and Mrs. Walter C. Arledge, 421 E. Ohio St.

Given in marriage by her father, the bride wore a white wool jersey sheath dress, an imperial blue hat with matching accessories and an orchid corsage. Her only jewelry was a single strand pearl necklace, a gift of the bridegroom.

Mrs. Stanley Shirey, as matron of honor, was attired in a black and white ensemble completed by a black whimsy hat and black accessories. Her corsage was of red roses.

Pvt. Jerry Anderson of Fort Knox, Ky., served as best man.

Mrs. Price, mother of the bride, selected for the wedding a plum-colored wool jersey sheath dress with which she combined a band hat of mink and black accessories. Mrs. Arledge, mother of the bridegroom, chose a black wool dress accented with a white hat and black accessories. Both mothers wore identical corsages of baby mums.

Immediately following the ceremony, a reception was held in the home of the bride's parents. The buffet table featured a three-tiered wedding cake topped with a miniature bride and groom and a cut-glass punch bowl entwined with ivy. Miss Nancy Ann Price, sister of the bride, and Miss Sally Smith of Ashville, were hostesses for the reception hour.

When the newly-married couple departed for a short wedding trip, the bride was wearing a grey tweed sheath dress with black accessories and her bridal corsage.

The bride is residing with her parents while Pvt. Arledge completes basic training.

Mrs. Arledge is a graduate of Circleville High School and Anson-Brown Technical College, Columbus. She is a medical technician with Anson-Brown Inc., Columbus.

Pvt. Arledge, a graduate of Circleville High School, was associated with the local General Electric Company. He is a member of the U. S. Army and is completing basic training at Fort Knox, Ky.

Guests attended the wedding from Chillicothe, Columbus, Ashville and Kentucky.

Calendar

TUESDAY

CIRCLEVILLE CHAPTER NO. 90, OES, initiation and organ dedication, 8 p. m. in the Masonic Temple.

WEDNESDAY

PLEASANT VIEW LADIES' AID, 2 p. m. in the home of Mrs. Nellie Mowery, Route 1, Laurelville.

COMMUNITY CIRCLE DEMONSTRATION Club, 10 a. m. to 3 p. m. in the Pickaway County Fairground Coliseum.

THURSDAY

PICKAWAY COUNTY GARDEN Club, 9:30 a. m. in the home of Mrs. Ray Carroll, 939 Circle Drive.

WOMEN OF TRINITY LUTHERAN Church, 1962 Executive Board, 7 p. m. in the Parish Hall.

WOMEN OF TRINITY LUTHERAN Church, 1962 Board, 8:30 p.m. in the Parish Hall.

GOP BOOSTERS, 7:30 P. M. IN the home of Mrs. H. E. Valentine, 468 Stella Ave. Co-hostess, Mrs. George Mavis.

LOGAN ELM GARDEN CLUB, 1:30 p. m. in the Pickaway Twp. School.

FRIDAY

BERGER HOSPITAL GUILD NO. 29, 8 p. m. in the home of Mrs. Gerald Patrick, Route 1. Co-hostess, Mrs. Chauncy Butler.

Personals

The Rev. and Mrs. James Recob, Jane and John, of Westerville, were Sunday dinner guests of Mr. and Mrs. Clark Zwayer, Dezi and Pam, 321 S. Pickaway St. Rev. Recob was a former pastor of Calvary EUB Church and is presently serving as chaplain at Otterbein College in Westerville.

Mr. and Mrs. Clark Zwayer and children, Dezi and Pam, were hosts at a dinner Thanksgiving day in their home at 321 S. Pickaway St. Guests were Mr. and Mrs. Leonard Squeo and family, Mr. Ralph Zwayer, Mrs. Freida Zwayer and Mrs. Mary Diltz, all of Circleville.

Mr. Robert D. Shadley, a sophomore in the College of Engineering at Purdue University, West Lafayette, Ind., spent the Thanksgiving holiday and weekend as guest of his parents, Mr. and Mrs. Robert Shadley, 324 E. Mound St.

Mr. and Mrs. John Bell, Route 4, were hosts at a family dinner Thanksgiving day. Guests were Mr. and Mrs. John Lanman, Mrs. Sarah Howell, Mrs. William Kinney, Mr. J. H. Lanman, Mr. and Mrs. Mark Howell, Mr. and Mrs. Nelson Bell, Mr. and Mrs. John Moore and Sharon, Mr. and Mrs. Thomas Howell and Tommy, all of Circleville; Mr. and Mrs. W. Bryan Henry, Beth Ann and Michael, of Worthington; and Dr. and Mrs. Harold Schwendeman, Becky and Marc, of Lancaster.

Mr. Leonard (Jack) Coffland Jr. of Chicago, Ill., spent the Thanksgiving holiday and weekend as guest of his parents, Mr. and Mrs. Leonard Coffland, 225 Logan St. Jack is associated with a Chicago insurance firm. Other guests of the Cofflands for Thanksgiving dinner were Mr. and Mrs. Mark Coffland, June Ann, Marilyn, Carolyn and Paul David; Mr. and Mrs. Bill Ankrom, Teresa and Ty; Mr. and Mrs. James Nye; and Brenda Sue Hollar; all of Circleville.

Mr. and Mrs. Wendell Neff, Route 1, Orient, were hosts Sunday at a holiday dinner in honor of their sons and families; Mr. and Mrs. Rodney Neff and son, Scott, of Lincoln Village; and Mr. and Mrs. Phillip Neff and sons, Phillip II and Tod, of Columbus.

Mrs. A. H. Morris, 367 E. Watt St., returned to her home yesterday after spending the past week as guest of her niece, Mrs. Paul Smiley and family of Derby; and Mrs. Dale Cherry, Mt. Sterling.

Donna Mowery Celebrates 17th Birthday

Donna Mowery, daughter of Mr. and Mrs. George Mowery, Route 3, was guest of honor last Tuesday evening at a party in her home on the occasion of her 17th birthday.

The varsity and reserve cheerleaders, basketball teams, and coach of Jackson School were invited to the Mowery home following the ball game Tuesday. Donna received many lovely gifts from her friends.

Mrs. Mowery, assisted by Mrs. Paul Thompson, and Mrs. Dan Eitel, served refreshments to the following:

Bob Eitel, Gary Thompson, Linda Hinton, Judy Huston, Larry Beard, Becky Stevenson, Leonard Sines, Sandy Smith, Joe Good, Beverly Roy, Clarkie Maughmer, Steve Neff, Linda Reid, Linda Minor, Susie Pontious and Joan McFarland;

Edgar Martindale, Jeff Eitel, Dwight Whaley, Ronnie Clifton, Sam Cornwell, Dale Rudd, Bruce List, Dickie Hix, Jake Follrod, Chuckie Malone, Eddie Roy, Morris Bayes, Roger Diffendal, Larry Eitel, Brad Thompson, Shelia and Keith Eitel, Janelle Thompson, Mr. Paul Hoskins, Mr. Paul Thompson, and Mr. George Mowery and Ray.

Kingston Airman Honored at Dinner

Mr. and Mrs. W. Fillmore Hart, Route 1, Kingston, hosted a dinner at their home in honor of their son, Robert F. Hart, who is home on furlough from the U. S. Air Force.

Hart has been stationed in Texas for the last five months. His future duty station will be at Camp Forbes near Topeka, Wan., where he will continue his studies in electronics and engineering.

Present were Mr. and Mrs. Marlin Snyder, Ronald and Sharon of Circleville, Mr. and Mrs. Herbert Speakman and Susan of Kingston, Rev. and Mrs. Herbert Taylor of Chillicothe, Mr. and Mrs. George H. Armstrong and Carolyn Hart of the home.

Lutheran Women To Count Stamps

The women of Trinity Lutheran Church will conduct a sales tax stamp counting session Thursday in the parish house.

The counting will start at 10 a.m. Volunteer help is requested.

Women are asked to bring a sack lunch. A beverage will be furnished.

Scioto Chapel Ladies Aid Has Thanksgiving Program

The Scioto Chapel Ladies Aid Society held its annual Thanksgiving Silver Tea at the Robtown E.U.B. Church and Parish House.

Approximately 130 women from Ashville, Columbus, Circleville and neighboring communities assembled in the church, which was appropriately decorated with candelabra and fall flowers.

A prelude of organ music was presented by Miss Gretchen Hott. Guests were welcomed by the president, Mrs. Harold Fee.

For the program, Mrs. Howard Koch read two - original poems "That Church on Three-Sixteen" and "An Old - Fashioned Garden".

A clarinet number was given by an instrumental group from Jackson Twp. School — namely: Donna Mowery, Melanie Dudleson, Nancy Stevenson, Sheila Eitel, Judy Huston, Linda Minor, Suzanne Steinhouser, Patricia Schleich and Gary Thompson.

A vocal solo "The Love of God" was given by Mrs. John Morgan.

A piano selection "In The Sweet By and Bye" was played by Miss Sally Hines.

Two monologues "The Little House" and "Who Discovered America?" were presented by Mrs. Homer Peters.

Mrs. George Lambert, at the organ, played "Liebestraum".

Patty and Jay Welsh sang "How Great Thou Art" with their sister Joy at the piano.

Miss Mary Ellen Downs sang "God Bless America". A Thanksgiving reading "Five Kernels of Corn" was read by Mrs. Raymond Hott.

A quartette consisting of Gretchen Hott, Jeanne Walker, Mary Ellen Downs and Mrs. Don Welsh sang "Let There Be Peace on Earth", with Mrs. Lambert at the organ.

Mrs. John Morgan closed the program with a prayer of Thanksgiving.

Refreshments were served in the parish house. Mrs. C. W. Hedges arranged and decorated the tea table, which was centered with a colorful autumn floral arrangment and candelabra. Presiding t the tea table were Mrs. Cecil Ward and Mrs. Howard Koch. Hostesses were Mrs. Fee, Mrs. Hedges and Mrs. Raymond Hott.

Mrs. Ward, chairman in charge of preparations, was assisted by Mrs. Henry Hanson, Mrs. Earl Hott, Mrs. Robert Drummond, Mrs. Coit Wilson, Mrs. Lee Downs, Mrs. Glenn Fausnaugh and Mrs. Jack Philo.

Dinner Honors Local Soldier

Mr. and Mrs. Ronald Reicehlderfer of Tarlton entertained Sunday with a belated turkey dinner honoring Pvt. Marvin Reichelderfer who has completed eight weeks of basic training with the army at Ft. Knox, Ky.

Sharing honors with Pvt. Reichelderfer were Mr. and Mrs. Lawrence Fox of Circleville who were celebrating their wedding anniversary, Mr. and Mrs. Ned Reicheldderfer, Susan, Jeff, Judy and Kathy of Derby, Miss Carolyn Reichelderfer and Mr. Dan Firestone of Columbus, Mr. and Mrs. Carl Reichelderfer and Carla Ann of Tarlton and the hosts.

Pvt Reichelderfer will return to Ft. Knox Dec. 8 for special training.

Berger Guild No. 41 Honors Mrs. Hannahs

Mrs. James Shaw was hostess to members of Berger Hospital Guild No. 41 when they met last night in her home at 119 Parkview Ave. Assisting Mrs. Shaw as co-hostess was Mrs. Robert Turner.

During the evening, the guild presented a gift to Mrs. Ralph Hannahs for her most outstanding work in the guild during the past year.

Following a business session, refreshments were served to the 12 members who attended.

The remainder of the evening was spent in playing cards. Mrs. Richard Robbins won the door prize for the evening.

The next meeting of the guild will be held on January 22, 1962 in the home of Mrs. John Minke, 230 Lewis Road. Mrs. Phillip Miller will serve as co-hostess.

Degree Rituals Conducted by Kappa Alpha Chapter

The Kappa Alpha Chapter of Beta Sigma Phi Sorority met at 8 p. m. last Tuesday evening in the home of Mrs. Franklin Boyer, 270 Edwards Road, for the purpose of conferring the pledge rituals for new members and conferring of Ritual of Jewels degree on recent pledges. Miss Jane Badertscher and Mrs. Albert Lovett received the pledge rituals and Miss Beverly Southward received her Ritual of Jewels degree.

After the conferring of the rituals the evening was spent socially. Mrs. Charles Jolliffe and Miss Mary McLaughlin served as hostesses. The serving table was centered with a Horn of Plenty and a Thanksgiving theme was featured in the decorations. Punch, hors d'oeuvres, and sandwiches were served followed by the serving of coffee and cup cakes, decorated with yellow rosebuds, a signification of the traditional sorority flower.

Members attending the ritual ceremony were: Mrs. Albert Lovett, Mrs. Howard Snook, Miss Beverly Southward, Miss Jane Badertscher, Mrs. Thomas Shea, Mrs. Reber Bell, Mrs. Marquis Smay, Mrs. Emil Kurtz, Mrs. Franklin Boyer, Mrs. Charles Jolliffe and Miss Mary McLaughlin.

Chicken pieces that have been marinated should be lifted out of the marinade and patted dry before they are browned in butter or oil (or a mixture of the two) in a skillet.

Boston lettuce is sometimes called Butterhead; Bibb lettuce is sometimes called Limestone.

1962
Christmas Club
Now Open
Interest Paid on
All Completed
Accounts
The SAVINGS Bank
Circleville
FDIC

GIFTS
For Best Prices on
Christmas Gifts, Stop at
HORN'S GIFT SHOP
111 N. Court St.
Open Every Friday and Saturday Evening
Also, Open on Monday Evening and
All Day Wednesday Until Christmas

MIGHTY-MAC.
Handsome Outerwear

famous
RIGGERIG
SIZES: 6-12
He'll take the roughest Winter in stride in this new MIGHTY-MAC. It's built of sturdy, water repellent Mac-Sheen and warmly lined with lush SuperIonic UMF, extending into the attached Jet Pilot hood. The unique Astro Hood Adjustor makes a perfect fit for any head size, sealing out Winter winds as surely as the double protection of heavy-duty zipper, button placket front. Completely washable.
Open All Day Wednesday
Fri. - Sat. - Mon. 9 - 9
THE CHILDREN'S SHOP
151 W. Main St.

Your guests will love our EGGNOG
Serve It
All Through the Holiday Season
Perfect way to start off the holidays.
Made of the purest ingredients, with that rich full-flavored taste . . . our eggnog is unsurpassed.
We Might Add . . .
Customers from surrounding communities drive to Circleville to get our eggnog. There must be a reason.
At Your Door
Or
At Your Store
From
BLUE RIBBON DAIRY

Just in Time for Christmas Giving
Special Purchase
Teens' and Women's Over the Foot
CORDUROY BOOTS
• Water Repellant
• Warm Nylon Fleece Lined
• Black Fur Cuff
• Sizes 5-10
Reg. $5.99
Save $2.22

$3.77
Limited Quantity
Shop Early, These Will Sell Out Quick!
American Made by Service Rubber Co.
Don't Confuse Them With Inferior Imports
OPEN ALL DAY WEDNESDAY
FRIDAY, SATURDAY, MONDAY — 9 TILL 9
BLOCK'S
CIRCLEVILLE'S BETTER SHOES

get a
GAS DRYER
DRIES A LOAD FOR A PENNY
FASTER
FRESHER
FLUFFIER
There is nothing like a FLAME for drying.

WHY PAY MORE WHEN A FALCON COSTS LESS!
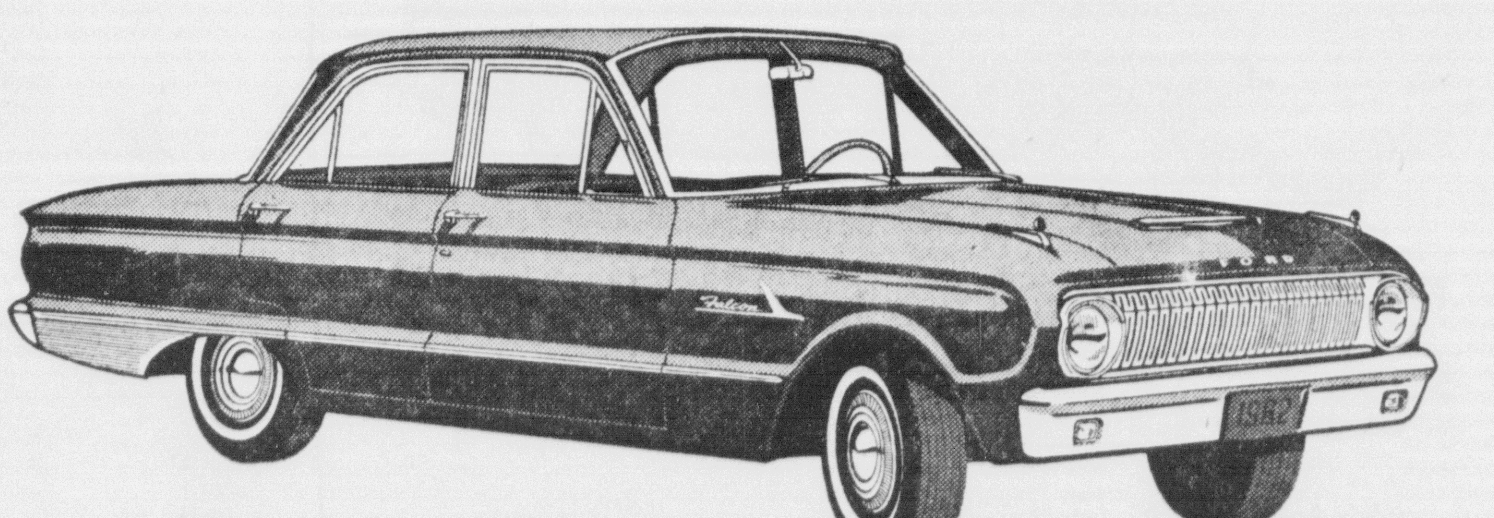
'62 FALCON FORDOR SEDAN
FALCON COSTS LESS* TO BUY THAN ANY OTHER 6-PASSENGER COMPACT . . . IT'S THE COMPACT AMERICA LOVES MOST . . . BUYS MOST!
Here's why . . .
★ LOWEST IN PRICE. Ever since its introduction three years ago, you've been able to buy a Falcon for less than the cost of any other six-passenger compact. That's still true in '62! And Falcon's low first cost is only the beginning of all-year savings on gas, oil and other operating costs.
★ BEST GAS MILEAGE. Now there's an improved version of the Falcon Six engine that in 1961 got the greatest gas mileage ever turned in by a Six in the history of the Mobilgas Economy Run!
★ WIDEST CHOICE. This year Falcon offers you a choice ranging through 13 models. The line includes the distinctive, luxurious Squire Wagon as well as new kinds of wagons, and the spirited Futura.
★ MOST IN LUXURY. Model for model, Falcon offers more luxury features on its standard equipment list than other compacts. Choice of long-wearing nylons and leatherlike vinyls. What's more, every Falcon comes equipped with two sun visors . . . two front arm rests . . . even two coat hooks! And Falcon's trunk is a travel luxury—over 23 cu. ft. of space.
★ FINEST QUALITY. Single-unit construction for strength, roomy interior, quiet ride. Extensive body insulation. Galvanized underbody structure for protection against rust and corrosion.

FUTURA LUXURY—bucket seats up front! Foam-rubber-padded cushions and backs for your comfort. In between the seats is the Futura console—a personal storage compartment at the driver's finger tips.
*Based on a comparison of manufacturers' suggested retail delivered prices, including heater
F.O.A.F.
Why settle for second best when you can buy the best selling Falcon for less!
NO OTHER COMPACT SAVES LIKE FALCON—AND YOU SAVE EVEN MORE WHEN YOU BUY NOW!
Kenny Hannan Ford, Inc.
586 - 596 N. Court St.
GR 4-3165
ONLY YOUR FORD DEALER HAS A-1 USED CARS AND TRUCKS

SPORTS

Minoso Slated To Join Musial In Card Lineup

St. Louis-Chisox Deal Tops News from Big League Trading Parley

TAMPA, Fla. (AP) — Minnie Minoso, one of baseball's top-flight performers for 12 years, joined super-star Stan Musial in the St. Louis Cardinal outfield today following his trade by the Chicago White Sox for outfielder-first baseman Joe Cunningham.

The even swap, consummated Monday night after hours of negotiations, was the second inter-league deal of the day at the annual baseball convention. Cleveland sent right-handed pitcher Bobby Locke (4-4) to the Chicago Cubs for infielder Jerry Kindall (.242).

Johnny Keane, manager of the Cardinals, was almost as pleased by the acquisition of Minoso as he was when his daughter presented him with his second grandchild last week.

"Minnie will play left field and Musial will switch to right," he announced. "Stan is equally at home in right field as he is in left."

"The addition of Minoso not only gives us more experience in the outfield but it adds punch mixed in with Ken Boyer, Bill White and Musial. Also, it will enable us to bring along our two promising young outfielders, Charley James and Carl Warwick, the way we want to. They'll spell Musial and Minoso when they show signs of needing a rest."

Curt Flood, who finished strong last year, batting .322 in 132 games, will patrol center field. He is 23 to Musial's 41 and Minoso's listed 39, although some insist he is at least 42.

Al Lopez, manager of the White Sox, was just as pleased with Cunningham as Keane was with Minoso.

"Cunningham not only is a good hitter," said Al, "but he gives us maneuverability because he can play first base as well as the outfield."

The acquisition of Cunningham, who batted .286 with seven home runs and 40 RBIs in 113 games last year, paves the way for further trade possibilities. The White Sox reportedly are willing to swap Roy Sievers, their slugging first baseman, for either a starting pitcher or a third baseman. Sievers, 35, slammed 27 home runs and drove in 92 runs on a .295 batting average last season.

Minoso, despite his age, is still one of the fastest men in baseball and swings one of the biggest bats. The colorful Cuban led the White Sox in runs scored with 91, stole nine bases, hit 14 home runs and drove in 82 runs despite a .280 batting average, his lowest in 12 seasons with Cleveland and Chicago. He owns a lifetime mark of .305.

Cunningham also owns a better-than-.300 lifetime batting average in six years in the major leagues, all with the Cardinals. A left-handed hitter, Cunningham, 30, was runner-up to Henry Aaron of Milwaukee for the National League batting title in 1959, hitting .345.

It was a busy day for the talent-hungry major leaguers who purchased 35 minor league players for a record outlay of $680,000 in their annual raid of their rivals' farm systems.

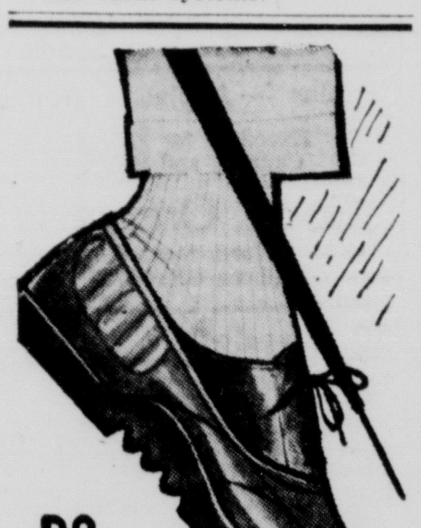

DO forget your rubbers... wear **NEW U.S. PAK-A-WAY**

So light you barely feel them. So flexible they fit over any shoe style in your closet—and fold into your briefcase or pocket. So slim they look sculptured to your shoe. In translucent amber—the new neutral that goes with any shoe shade. By U.S. Rubber. Pick up a pair today

Children's Sizes $2.00
Men's Sizes $3.50

Open All Day Wednesdays

Block's

Circleville's Better Shoes

Broncos Boast 'All Around' Team, Pleased Coach Says

EDITOR'S NOTE: This is the second in a series of rundowns on the prospects of Pickaway County high school basketball teams. Others will follow.

By RON COFFMAN

There is a note of well-deserved pride in the voice of any basketball coach when he tells you he's come up with an "all-around team". And one of the proudest mentors around central Ohio these autumn days is Ashville's Russ Gregg, now beginning his seventh season at the Bronco's helm.

"This squad is dangerous all over the floor. Even without great height they shoot very well and run an effectively tight man-to-man defense," Gregg pointed out. What makes the mentor particularly happy is the aggressive brand of play his charges displayed in toppling highly-touted Unioto 62-55 Saturday in their opener. The Broncos pounced on 25 turnovers and dominated the game with sparkling offensive manipulations.

Ashville, 16-5 overall last year and county tournament champions, is usually a powerhouse in Pickaway cage play. The Broncs took four of their losses last year by a total of eight points and were beaten out in the semifinals of the central district playoffs by one point in a 56-55 defeat at the hands of Madison South which went on to the state finals.

Returning from the 1960-61 unit are seven members of the current 11-man squad, including senior center and co-captain Tom Rathburn, who bucketed an average of **21 points per-game last season.** ...

* * *

DICK HOLLENBACK, a senior guard, is also returning. He produced a healthy 17-point average in play a year ago. Both he and Rathburn are three-year varsity veterans.

Other monogram winners back are junior forwards Sheldon (Sonny) Roof and Dan Hollenback, senior guards Gary Bainter and Jim Rathburn and junior center Paul Hartley. Also expected to add punch to an already-potent Ashville five are sophomore forwards Bill Pritchard and 6'2" Bob Kuhlwein, Chuck Miller, junior forward, and Rick Allen, junior at the guard slot.

Tom Rathburn, at 6'4", towers above his teammates and does most of the scoring around the basket. He also can supply an excellent outside shot. Dan Hollenback and Roof are the next men on a height comparison, standing 5' 11".

Jim Rathburn, a bantam at 5' 7" and 135 pounds, chips in a good jump shot that marks him as a threat for opponents.

What impresses Gregg most about his squad is the quickness of reflexes and coordination of movements that showed up in the Unioto game. These qualities mark a pennant contender, he believes.

The Broncos open county league competition Friday by hosting Monroe's Indians. Saturday Ashville journeys to West Jefferson to kick off the Darby Valley League flag chase.

* * *

COACH Ray Bethel's reserves also look promising, despite a 40-27 loss to Unioto. The big man in the lineup is also the little man.

Mike Roof, brother of varsity regular Sonny, is only 5'1" but has deadeye accuracy and a sure hand on the ball. He fired in 15 points in the opener.

Special Signup Readied for Little League

Younger Players May Be Placed In New Circuit

The first step in forming a special division of the Circleville Little League program limited to giving 8 and 9-year-olds an opportunity to gain playing experience against boys of similar ability is to be taken this week, league officials announced today.

Pre-registration forms will be distributed among all city second and third grade boys requesting each youngster's name, address, telephone number, birth date and parent's names if the boy plans to play Little League ball in 1962.

The blank is to be filled out and returned to teachers if the boy wishes to play LL ball. It does **not matter whether he played** last year. This is not a final registration, but rather a preliminary survey of prospects for forming the new loop.

Final signup periods and presentation of birth certificates will **be handled next spring. To be considered for the special age group a** boy must be eight before Aug. 1, 1962, and must not be 10 before the same date.

* * *

LEAGUE officials explained: "We are trying to form a league for all eight-year-olds and those nine-year-olds who lack experience necessary to be in Little League and compete against 10, 11 and 12-year-old boys."

They added it was felt the new league would give younger boys a greater chance to play regularly **and at the same time decrease the** chance of injuries.

County Industrial League Opens Play

The first round of play in the Pickaway County Industrial Basketball League opens tonight with Hunsicker's facing Scioto Elks at 8 p. m. and the VFW squad taking on Stoutsville at 9 p. m. in the Fairgrounds Coliseum.

Five teams hold membership in the loop now. An additional team is being sought to complete the lineup. Anyone interested in entering an outfit may contact Fair Manager William Cook.

The Detroit Tigers won 101 American League games last season, matching the club high set by the 1934 champions.

Detroit's best home attendance during 1961 saw 57,271 turn out on Independence Day.

Has Santa Got a CHECK for You?

Join Our 1962 Christmas Club Now!

THE First NATIONAL BANK

MEMBER FDIC
CIRCLEVILLE, OHIO

Bowl Picture Now in Focus

By THE ASSOCIATED PRESS

A once-blurred bowl picture was in sharp focus today following a rush of acceptances and the **elimination of the fledgling National** Trophy Bowl, in Washington, D.C.

Only two spots in nine other bowls remained to be filled. One of those, in New York's Gotham Bowl, is expected to be decided today when Auburn indicates whether it will play Utah State Dec. 9 at the Polo Grounds.

The other spot is in Houston's Bluebonnet Bowl, opposite Kansas, which along with Utah State, Miami (Fla) and Penn State accepted postseason bids Monday. Miami will face Syracuse in Philadelphia's Liberty Bowl on Dec. 16 and Penn State will meet Georgia Tech in the Gator Bowl on Dec. 30.

The National Trophy Bowl, trying for its first game this year, gave up the chase when H. C. Van Arsdale, executive director, told Memphis State that scheduling problems were too much for the sponsors. The Memphis school had hoped to get a spot in the game scheduled for Dec. 30.

Van Arsdale said he had been working on prospects since Sept. 26 but the confused bowl picture of the past week made the staging of the game "all but impossible."

The same fate could still befall the Gotham committee, which is banking on a favorable reply from Auburn, which also had been wooed by the National Trophy Bowl. Auburn winds up its regular season this week against Alabama, the nation's top-ranked team. Alabama will give its final okay to a spot in the Sugar Bowl against Arkansas after the game. Kansas' opponent will be Rice if the Owls bet Baylor on Saturday.

This is the bowl picture today:

Dec. 9

Gotham Bowl, at New York—Utah State (9-0-1) definite. Auburn (6-3 with one game to play) invited.

Aviation Bowl, at Dayton, Ohio—New Mexico (6-4) vs. Western Michigan (5-3-1).

Camelia Bowl, at Sacramento, Calif.—Pittsburgh (Kan) (9-0) vs. Linfield, Ore. (9-0).

Orange Blossom Classic, at Miami—Florida A&M (9-0) vs. Jackson (Miss) State (9-1).

Dec. 16

Liberty Bowl, at Philadelphia—Syracuse (7-3) vs. Miami (Fla) (6-3 with one game to play).

Bluebonnet Bowl, at Houston—Kansas (6-3-1) definite Rice (6-3) invited if it beats Baylor on Saturday.

Dec. 29

Tangerine Bowl, at Orlando, Fla.—Middle Tennessee (7-3) vs. Lamar Tech (6-2-1).

Dec. 30

Gator Bowl, at Jacksonville, Fla. — Georgia Tech (6-3) vs. Penn State (7-3).

Sun Bowl, at El Paso, Tex.—Villanova (7-2) vs. Wichita (8-2).

Jan. 1

Orange Bowl, at Miami—Colorado (8-1) vs. Louisiana State (9-1).

Sugar Bowl, at New Orleans—Arkansas (8-2) vs. Alabama (9-0 with one game remaining).

Cotton Bowl, at Dallas—Texas (9-1) vs. Mississippi (8-1 with one game remaining).

Rose Bowl, at Pasadena, Calif. — UCLA (7-3) vs. Ohio State (8-0-1).

Mississippi and Ohio State have not indicted they will play in Dallas, and Pasadena, respectively. But neither have denied that bids have been offered and that they are favorably inclined.

PIN BRIEFS

Prairie Dogs

High individual one contest — Walt Pickel, with 226; top individual series — Wally Zahard, with 629 at Prairie Lanes.

Best team one and three matches — Wells Restaurant, with 973 and 2,686.

Reds Pay $75,000 For Senator Hurler

TAMPA, Fla. (AP) — The Cincinnati Reds today announced the purchase of pitcher Dave Sisler from the Washington Senators for $75,000.

Sisler, 30, had a 2-8 record with the Senators in 45 games, all in relief. The right-hander had a 4.20 earned run average.

Washington drafted Sisler for $75,000 last year from Detroit in the expansion draft.

Cub Pack 205

ANNUAL FISH FRY

At United Presbyterian Church

Wed. Nov. 29 – 5 to 7:30 P. M.

Cage Wars Build Up Steam

Amanda-Clearcreek and Laurelville, both one game into the 1961-62 basketball campaign, clash tonight on the AC home court in one of only two mid-week cage games schedules in this area. Jackson's Wildcats are pitted against visiting Frankfort in the other.

Most squads go into action Friday night as the high school hoop season moves into its third week.

Following in the second half of a schedule list for teams covered throughout the winter on The Herald sport pages. Amanda Clearcreek edged Walnut, 52-50, in their opener, Scioto lost to Carroll, Williamsport dumped The Plains of Mt. Sterling while Logan Elm has defeated Centralia and Kingston.

Ashville, only local team playing in two leagues, clipped Unioto in a non-loop opening test. The Broncos compete in the county circuit and Darby Valley League. Laurelville owns a loss to Chillicothe Catholic Central.

An (x) denotes a league bout.

ASHVILLE
Broncos
Coach—Russ Gregg

Dec. 1—Monroe (x)
Dec. 2—at West Jefferson (x)
Dec. 8—at Jackson (x)
Dec. 9—at Pleasantville
Dec. 15—Logan Elm (x)
Dec. 16—Triad (x)
Dec. 29—at Washington C. H
Jan. 5—at Darby (x)
Jan. 6—Madison South (x)
Jan. 12—Scioto (x)
Jan. 13—at Cedarville (x)
Jan. 19—Walnut (x)
Jan. 20—at Pickerington
Jan. 26—at Williamsport (x)
Jan. 27—at Mt. Sterling (x)
Feb. 3—at Greenview (x)
Feb. 10—Jonathan Alder (x)

SCIOTO
Buffaloes
Coach—Charles Baxter

Dec. 1—at Darby (x)
Dec. 2—BIS
Dec. 8—Logan Elm (x)
Dec. 9—at Holy Family
Dec. 15—at Walnut (x)
Dec. 16—at Hamilton
Jan. 5—Monroe (x)
Jan. 6—Walnut
Jan. 12—at Ashville (x)
Jan. 13—Jackson
Jan. 19—Williamsport (x)
Jan. 26— at Jackson (x)
Jan. 27—at Carroll
Feb. 2—at Monroe
Feb. 3—Holy Family
Feb. 9—New Lexington St. Aloysius

AMANDA-CLEARCREEK
Aces
Coach—Kermit McCafferty

Nov. 28—Laurelville
Dec. 1—at Carroll
Dec. 8—Millersport
Dec. 9—Darby
Dec. 15—Pickerington
Dec. 28-29—Holiday Tournament at Pickerington
Jan. 5—at Bremen
Jan. 6—Centralia
Jan. 12—Rushville
Jan. 16—at Reynoldsburg
Jan. 19—Liberty-Union
Jan. 26—at Pleasantville
Jan. 27—at Hamilton Twp.
Feb. 2—at Berne Union
Feb. 9—at Logan Elm
Feb. 10—Sheridan
Holiday Tournament includes Pickerington, Canal Winchester, Carroll and Amanda-Clearcreek.

LOGAN ELM
Braves
Coach—Keith Merrin

Dec. 1—Jackson (x)
Dec. 8—at Scioto (x)
Dec. 9—Mt. Sterling
Dec. 15—at Ashville ()
Dec. 29—Columbus Whetstone
Jan. 5—Williamsport (x)
Jan. 12—at Walnut (x)
Jan. 13—Bremen
Jan. 19—Monroe (x)
Jan. 20—Southeastern
Jan. 26—Darby (x)
Jan. 27—at Frankfort
Feb. 3—at Carroll
Feb. 9—Amanda-Clearcreek

THE PLAINS
MT. STERLING
Blue Devils
Coach—Dean Porter

Dec. 1—at Madison South
Dec. 2—at Clarksburg
Dec. 8—Johnathan Alder
Dec. 9—at Logan Elm
Dec. 15—Cedarville (x)
Dec. 21—West Jefferson (x)
Jan. 5—at West Jefferson
Jan. 12—at Jonathan Alder (x)
Jan. 13—at Darby
Jan. 19—at Greenview (x)
Jan. 02—Frankfort
Jan. 27—Ashville (x)
Feb. 2—Triad (x)
Feb. 9—Madison South (x)
Feb. 10—at Walnut
Feb. 16—Ohio Deaf

LAURELVILLE
Wildcats
Coach—William Lane

Nov. 28—at Amanda-Clearcreek
Dec. 2—Southeastern
Dec. 8—Shawnee
Dec. 9—at Centralia
Dec. 15—Union Furnace
Dec. 16—Jackson Twp.
Dec. 22—at Unioto
Dec. 27-29—Holiday Tournament at Laurelville
Jan. 5—Zaleski
Jan. 6—at Shawnee
Jan. 12—at Allensville
Jan. 20—at Mt. Sterling
Jan. 27—Pleasantville
Feb. 2—at Union Furnace
Feb. 6—Williamsport
Feb. 9—at Jackson Twp.
Holiday Tournament includes Laurelville, Darby, Jackson Twp. and Union Furnace.

UCLA '11' Wants Buckeyes as Foe

LOS ANGELES (AP) — UCLA's opponent in the Rose Bowl New Year's Day may not be announced until this weekend, but it is evident on the campus and among players that Ohio State is the team UCLA wants.

"Beat Ohio State" read some of the placards carried in Monday's victory demonstration on the UCLA campus, where Coach Bill Barnes told the students: "I think we can beat anyone, and that goes for Ohio State, in the Rose Bowl."

The two teams met earlier this season in Columbus, Ohio, and the Buckeyes emerged with a 13-3 victory.

Third baseman Clete Boyer of the Yankees led the team in sacrifice flies last season with eight.

A NEW IDEA In Auto Insurance:

Century

The most modern, most complete auto policy you can own. This low cost plan was pioneered by Nationwide to protect your entire family . . . with immediate settlements for accidents involving bodily injury no matter who's at fault . . . and coverage against *uninsured* drivers, too. Ask for the CENTURY with Family Compensation — *a new idea for a new era!*

THOMAS A. DOWNING
215 North Pickaway Street—Circleville, Ohio—GR 4-2287
WINIFRED E. NELSON
63 Scioto Street—Ashville, Ohio—YU 3-4671

NATIONWIDE INSURANCE

NATIONWIDE MUTUAL INSURANCE COMPANY
Home Office: Columbus, Ohio

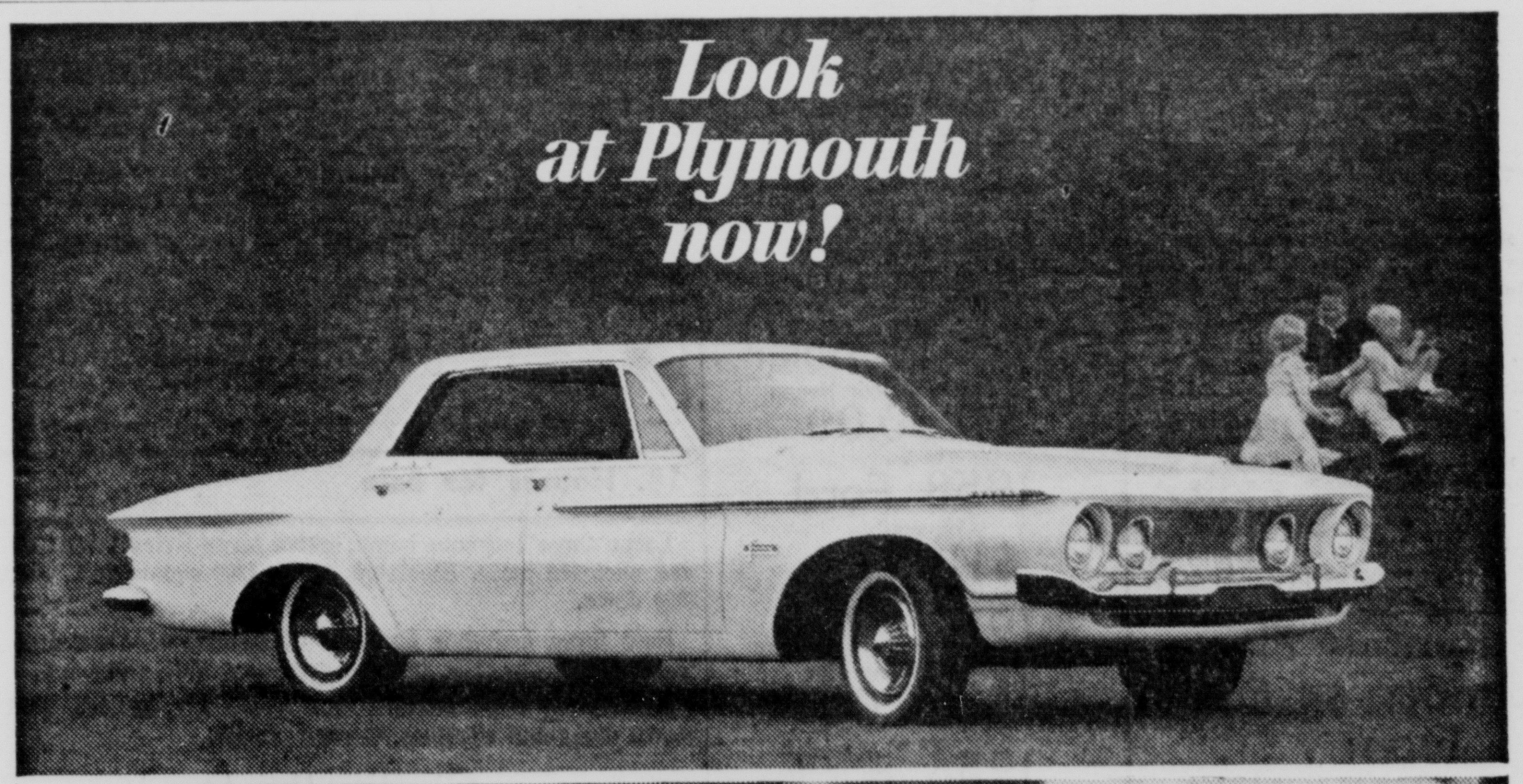

Plymouth awarded styling citation by National Society of Interior Designers

Here's the beautiful difference in the low-price field! This brand-new full-size Plymouth is so genuinely new and luxurious it has just received a special styling citation from the National Society of Interior Designers!

Your first look at Plymouth—with new Forward Flair Design—makes it pretty obvious how beautifully new this car is *outside*. Slender new dimensions all around. Gleaming new grille. Tailored, tapered hood. Eagerness to get going, reflected in every action-inclined line. The other half of the story is inside. Luxury is the keynote, with rich new fabrics, tasteful in color and design, durable in service.

There is also a *third dimension* to Plymouth's beauty —*quality*. It comes alive as something you can touch, feel, and enjoy in Plymouth! You find it in Plymouth's full-unit construction, battery-saving alternator, Torsion-Aire suspension. You find it in improved gas mileage, oil changes half as often as before, and 32,000-mile lubrications on major chassis points.

The styling *award* is ours. But the *rewards* can be yours. See Plymouth's beauty in a glance. Enjoy Plymouth's quality in a drive. See your dealer today!

The Beautiful Difference in the Low-Price Field

THE NEW PLYMOUTH

QUALITY-ENGINEERED BY CHRYSLER CORPORATION

JOE MOATS MOTOR SALES

214 LANCASTER PIKE — CIRCLEVILLE

SPORTS

Minoso Slated To Join Musial In Card Lineup

St. Louis-Chisox Deal Tops News from Big League Trading Parley

TAMPA, Fla. (AP) — Minnie Minoso, one of baseball's top-flight performers for 12 years, joined super-star Stan Musial in the St. Louis Cardinal outfield today following his trade by the Chicago White Sox for outfielder-first baseman Joe Cunningham.

The even swap, consummated Monday night after hours of negotiations, was the second inter-league deal of the day at the annual baseball convention. Cleveland sent right-handed pitcher Bobby Locke (4-4) to the Chicago Cubs for infielder Jerry Kindall (.242).

Johnny Keane, manager of the Cardinals, was almost as pleased by the acquisition of Minoso as he was when his daughter presented him with his second grandchild last week.

"Minnie will play left field and Musial will switch to right," he announced. "Stan is equally at home in right field as he is in left."

"The addition of Minoso not only gives us more experience in the outfield but it adds punch mixed in with Ken Boyer, Bill White and Musial. Also, it will enable us to bring along our two promising young outfielders, Charley James and Carl Warwick, the way we want to. They'll spell Musial and Minoso when they show signs of needing a rest."

Curt Flood, who finished strong last year, batting .322 in 132 games, will patrol center field. He is 23 to Musial's 41 and Minoso's listed 39, although some insist he is at least 42.

Al Lopez, manager of the White Sox, was just as pleased with Cunningham as Keane was with Minoso.

"Cunningham not only is a good hitter," said Al, "but he gives us maneuverability because he can play first base as well as the outfield."

The acquisition of Cunningham, who batted .286 with seven home runs and 40 RBIs in 113 games last year, paves the way for further trade possibilities. The White Sox reportedly are willing to swap Roy Sievers, their slugging first baseman, for either a starting pitcher or a third baseman. Sievers, 35, slammed 27 home runs and drove in 92 runs on a .295 batting average last season.

Minoso, despite his age, is still one of the fastest men in baseball and swings one of the biggest bats. The colorful Cuban led the White Sox in runs scored with 91, stole nine bases, hit 14 home runs and drove in 82 runs despite a .280 batting average, his lowest in 12 seasons with Cleveland and Chicago. He owns a lifetime mark of .305.

Cunningham also owns a better-than-.300 lifetime batting average in six years in the major leagues, all with the Cardinals. A left-handed hitter, Cunningham, 30, was runner-up to Henry Aaron of Milwaukee for the National League batting title in 1959, hitting .345.

It was a busy day for the talent-hungry major leaguers who purchased 35 minor league players for a record outlay of $680,000 in their annual raid of their rivals' farm systems.

Broncos Boast 'All Around' Team, Pleased Coach Says

EDITOR'S NOTE: This is the second in a series of rundowns on the prospects of Pickaway County high school basketball teams. Others will follow.

By RON COFFMAN

There is a note of well-deserved pride in the voice of any basketball coach when he tells you he's come up with an "all-around team". And one of the proudest mentors around central Ohio these autumn days is Ashville's Russ Gregg, now beginning his seventh season at the Bronco's helm.

"This squad is dangerous all over the floor. Even without great height they shoot very well and run an effectively tight man-to-man defense," Gregg pointed out. What makes the mentor particularly happy is the aggressive brand of play his charges displayed in toppling highly-touted Unioto 62-55 Saturday in their opener. The Broncos pounced on 25 turnovers and dominated the game with sparkling offensive manipulations.

Ashville, 16-5 overall last year and county tournament champions, is usually a powerhouse in Pickaway cage play. The Broncs took four of their losses last year by a total of eight points and were beaten out in the semifinals of the central district playoffs by one point in a 56-55 defeat at the hands of Madison South which went on to the state finals.

Returning from the 1960-61 unit are seven members of the current 11-man squad, including senior center and co-captain Tom Rathburn, who bucketed an average of **21 points per-game last season.** . . .

* * *

DICK HOLLENBACK, a senior guard, is also returning. He produced a healthy 17-point average in play a year ago. Both he and Rathburn are three-year varsity veterans.

Other monogram winners back are junior forwards Sheldon (Sonny) Roof and Dan Hollenback, senior guards Gary Bainter and Jim Rathburn and junior center Paul Hartley. Also expected to add punch to an already-potent Ashville five are sophomore forwards Bill Pritchard and 6'2" Bob Kuhlwein, Chuck Miller, junior forward, and Rick Allen, junior at the guard slot.

Tom Rathburn, at 6'4", towers above his teammates and does most of the scoring around the basket. He also can supply an excellent outside shot. Dan Hollenback and Roof are the next men on a height comparison, standing 5' 11".

Jim Rathburn, a bantam at 5' 7" and 135 pounds, chips in a good jump shot that marks him as a threat for opponents.

What impresses Gregg most about his squad is the quickness of reflexes and coordination of movements that showed up in the Unioto game. These qualities mark a pennant contender, he believes.

The Broncos open county league competition Friday by hosting Monroe's Indians. Saturday Ashville journeys to West Jefferson to kick off the Darby Valley League flag chase.

* * *

COACH Ray Bethel's reserves also look promising, despite a 40-27 loss to Unioto. The big man in the lineup is also the little man.

Mike Roof, brother of varsity regular Sonny, is only 5'1" but has deadeye accuracy and a sure hand on the ball. He fired in 15 points in the opener.

Special Signup Readied for Little League

Younger Players May Be Placed In New Circuit

The first step in forming a special division of the Circleville Little League program limited to giving 8 and 9-year-olds an opportunity to gain playing experience against boys of similar ability is to be taken this week, league officials announced today.

Pre-registration forms will be distributed among all city second and third grade boys requesting each youngster's name, address, telephone number, birth date and parent's names if the boy plans to play Little League ball in 1962.

The blank is to be filled out and returned to teachers if the boy wishes to play LL ball. It does **not matter whether he played last year.** This is not a final registration, but rather a preliminary survey of prospects for forming the new loop.

Final signup periods and presentation of birth certificates will **be handled next spring. To be considered for the special age group a** boy must be eight before Aug. 1, 1962, and must not be 10 before the same date.

* * *

LEAGUE officials explained: "We are trying to form a league for all eight-year-olds and those nine-year-olds who lack experience necessary to be in Little League and compete against 10, 11 and 12-year-old boys."

They added it was felt the new league would give younger boys a greater chance to play regularly **and at the same time decrease the** chance of injuries.

County Industrial League Opens Play

The first round of play in the Pickaway County Industrial Basketball League opens tonight with Hunsicker's facing Scioto Elks at 8 p. m. and the VFW squad taking on Stoutsville at 9 p. m. in the Fairgrounds Coliseum.

Five teams hold membership in the loop now. An additional team is being sought to complete the lineup. Anyone interested in entering an outfit may contact Fair Manager William Cook.

The Detroit Tigers won 101 American League games last season, matching the club high set by the 1934 champions.

Detroit's best home attendance during 1961 saw 57,271 turn out on Independence Day.

Bowl Picture Now in Focus

By THE ASSOCIATED PRESS

A once-blurred bowl picture was in sharp focus today following a rush of acceptances and the **elimination of the fledgling National Trophy Bowl, in Washington, D.C.**

Only two spots in nine other bowls remained to be filled. One of those, in New York's Gotham Bowl, is expected to be decided today when Auburn indicates whether it will play Utah State Dec. 9 at the Polo Grounds.

The other spot is in Houston's Bluebonnet Bowl, opposite Kansas, which along with Utah State, Miami (Fla) and Penn State accepted postseason bids Monday. Miami will face Syracuse in Philadelphia's Liberty Bowl on Dec. 16 and Penn State will meet Georgia Tech in the Gator Bowl on Dec. 30.

The National Trophy Bowl, trying for its first game this year, gave up the chase when H. C. Van Arsdale, executive director, told Memphis State that scheduling problems were too much for the sponsors. The Memphis school had hoped to get a spot in the game scheduled for Dec. 30.

Van Arsdale said he had been working on prospects since Sept. 26 but the confused bowl picture of the past week made the staging of the game "all but impossible."

The same fate could still befall the Gotham committee, which is banking on a favorable reply from Auburn, which also had been wooed by the National Trophy Bowl. Auburn winds up its regular season this week against Alabama, the nation's top-ranked team. Alabama will give its final okay to a spot in the Sugar Bowl against Arkansas after the game. Kansas' opponent will be Rice if the Owls bet Baylor on Saturday.

This is the bowl picture today:

Dec. 9

Gotham Bowl, at New York—Utah State (9-0-1) definite. Auburn (6-3 with one game to play) invited.

Aviation Bowl, at Dayton, Ohio—New Mexico (6-4) vs. Western Michigan (5-3-1).

Camelia Bowl, at Sacramento, Calif.—Pittsburgh (Kan) (9-0) vs. Linfield, Ore. (9-0).

Orange Blossom Classic, at Miami—Florida A&M (9-0) vs. Jackson (Miss) State (9-1).

Dec. 16

Liberty Bowl, at Philadelphia—Syracuse (7-3) vs. Miami (Fla) (6-3 with one game to play).

Bluebonnet Bowl, at Houston—Kansas (6-3-1) definite Rice (6-3) invited if it beats Baylor on Saturday.

Dec. 29

Tangerine Bowl, at Orlando, Fla.—Middle Tennessee (7-3) vs. Lamar Tech (6-2-1).

Dec. 30

Gator Bowl, at Jacksonville, Fla. — Georgia Tech (6-3) vs. Penn State (7-3).

Sun Bowl, at El Paso, Tex.—Villanova (7-2) vs. Wichita (8-2).

Jan. 1

Orange Bowl, at Miami—Colorado (8-1) vs. Louisiana State (9-1).

Sugar Bowl, at New Orleans—Arkansas (8-2) vs. Alabama (9-0 with one game remaining).

Cotton Bowl, at Dallas—Texas (9-1) vs. Mississippi (8-1 with one game remaining).

Rose Bowl, at Pasadena, Calif. — UCLA (7-3) vs. Ohio State (8-0-1).

Mississippi and Ohio State have not indicted they will play in Dallas, and Pasadena, respectively. But neither have denied that bids have been offered and that they are favorably inclined.

PIN BRIEFS

Prairie Dogs

High individual one contest — Walt Pickel, with 226; top individual series — Wally Zahard, with 629 at Prairie Lanes.

Best team one and three matches — Wells Restaurant, with 973 and 2,686.

Reds Pay $75,000 For Senator Hurler

TAMPA, Fla. (AP) — The Cincinnati Reds today announced the purchase of pitcher Dave Sisler from the Washington Senators for $75,000.

Sisler, 30, had a 2-8 record with the Senators in 45 games, all in relief. The right-hander had a 4.20 earned run average.

Washington drafted Sisler for $75,000 last year from Detroit in the expansion draft.

Cage Wars Build Up Steam

Amanda-Clearcreek and Laurelville, both one game into the 1961-62 basketball campaign, clash tonight on the AC home court in one of only two mid-week cage games schedules in this area. Jackson's Wildcats are pitted against visiting Frankfort in the other.

Most squads go into action Friday night as the high school hoop season moves into its third week.

Following in the second half of a schedule list for teams covered throughout the winter on The Herald sport pages. Amanda Clearcreek edged Walnut, 52-50, in their opener, Scioto lost to Carroll, Williamsport dumped The Plains of Mt. Sterling while Logan Elm has defeated Centralia and Kingston.

Ashville, only local team playing in two leagues, clipped Unioto in a non-loop opening test. The Broncos compete in the county circuit and Darby Valley League. Laurelville owns a loss to Chillicothe Catholic Central.

An (x) denotes a league bout.

ASHVILLE
Broncos
Coach—Russ Gregg

Dec. 1—Monroe (x)
Dec. 2—at West Jefferson (x)
Dec. 8—at Jackson (x)
Dec. 9—at Pleasantville
Dec. 15—Logan Elm (x)
Dec. 16—Triad (x)
Dec. 29—at Washington C. H
Jan. 5—at Darby (x)
Jan. 6—Madison South (x)
Jan. 12—Scioto (x)
Jan. 13—at Cedarville (x)
Jan. 19—Walnut (x)
Jan. 20—at Pickerington
Jan. 26—at Williamsport (x)
Jan. 27—at Mt. Sterling (x)
Feb. 3—at Greenview (x)
Feb. 10—Jonathan Alder (x)

SCIOTO
Buffaloes
Coach—Charles Baxter

Dec. 1—at Darby (x)
Dec. 2—BIS
Dec. 8—Logan Elm (x)
Dec. 9—at Holy Family
Dec. 15—at Walnut (x)
Dec. 16—at Hamilton
Jan. 5—Monroe (x)
Jan. 6—Walnut
Jan. 12—at Ashville (x)
Jan. 13—Jackson
Jan. 19—Williamsport (x)
Jan. 26— at Jackson (x)
Jan. 27—at Carroll
Feb. 2—at Monroe
Feb. 3—Holy Family
Feb. 9—New Lexington St. Aloysius

AMANDA-CLEARCREEK
Aces
Coach—Kermit McCafferty

Nov. 28—Laurelville
Dec. 1—at Carroll
Dec. 8—Millersport
Dec. 9—Darby
Dec. 15—Pickerington
Dec. 28-29—Holiday Tournament at Pickerington
Jan. 5—at Bremen
Jan. 6—Centralia
Jan. 12—Rushville
Jan. 16—at Reynoldsburg
Jan. 19—Liberty-Union
Jan. 26—at Pleasantville
Jan. 27—at Hamilton Twp.
Feb. 2—at Berne Union
Feb. 9—at Logan Elm
Feb. 10—Sheridan
Holiday Tournament includes Pickerington, Canal Winchester, Carroll and Amanda-Clearcreek.

LOGAN ELM
Braves
Coach—Keith Merrin

Dec. 1—Jackson (x)
Dec. 8—at Scioto (x)
Dec. 9—Mt. Sterling
Dec. 15—at Ashville ()
Dec. 29—Columbus Whetstone
Jan. 5—Williamsport (x)
Jan. 12—at Walnut (x)
Jan. 13—Bremen
Jan. 19—Monroe (x)
Jan. 20—Southeastern
Jan. 26—Darby (x)
Jan. 27—at Frankfort
Feb. 3—at Carroll
Feb. 9—Amanda-Clearcreek

THE PLAINS
MT. STERLING
Blue Devils
Coach—Dean Porter

Dec. 1—at Madison South
Dec. 2—at Clarksburg
Dec. 8—Johnathan Alder
Dec. 9—at Logan Elm
Dec. 15—Cedarville (x)
Dec. 21—West Jefferson (x)
Jan. 5—at West Jefferson
Jan. 12—at Jonathan Alder (x)
Jan. 13—at Darby
Jan. 19—at Greenview (x)
Jan. 02—Frankfort
Jan. 27—Ashville (x)
Feb. 2—Triad (x)
Feb. 9—Madison South (x)
Feb. 10—at Walnut
Feb. 16—Ohio Deaf

LAURELVILLE
Wildcats
Coach—William Lane

Nov. 28—at Amanda-Clearcreek
Dec. 2—Southeastern
Dec. 8—Shawnee
Dec. 9—at Centralia
Dec. 15—Union Furnace
Dec. 16—Jackson Twp.
Dec. 22—at Unioto
Dec. 27-29—Holiday Tournament at Laurelville
Jan. 5—Zaleski
Jan. 6—at Shawnee
Jan. 12—at Allensville
Jan. 20—at Mt. Sterling
Jan. 27—Pleasantville
Feb. 2—at Union Furnace
Feb. 6—Williamsport
Feb. 9—at Jackson Twp.
Holiday Tournament includes Laurelville, Darby, Jackson Twp. and Union Furnace.

UCLA '11' Wants Buckeyes as Foe

LOS ANGELES (AP) — UCLA's opponent in the Rose Bowl New Year's Day may not be announced until this weekend, but it is evident on the campus and among players that Ohio State is the team UCLA wants.

"Beat Ohio State" read some of the placards carried in Monday's victory demonstration on the UCLA campus, where Coach Bill Barnes told the students: "I think we can beat anyone, and that goes for Ohio State, in the Rose Bowl."

The two teams met earlier this season in Columbus, Ohio, and the Buckeyes emerged with a 13-3 victory.

Third baseman Clete Boyer of the Yankees led the team in sacrifice flies last season with eight.

A NEW IDEA In Auto Insurance:

Century

The most modern, most complete auto policy you can own. This low cost plan was pioneered by Nationwide to protect your entire family . . . with immediate settlements for accidents involving bodily injury no matter who's at fault . . . and coverage against *uninsured* drivers, too. Ask for the CENTURY with Family Compensation — *a new idea for a new era!*

THOMAS A. DOWNING
215 North Pickaway Street—Circleville, Ohio—GR 4-2287
WINIFRED E. NELSON
63 Scioto Street—Ashville, Ohio—YU 3-4671

NATIONWIDE INSURANCE

NATIONWIDE MUTUAL INSURANCE COMPANY
Home Office: Columbus, Ohio

Cub Pack 205
ANNUAL FISH FRY
At United Presbyterian Church
Wed. Nov. 29 – 5 to 7:30 P. M.

DO forget your rubbers... wear **NEW U.S. PAK-A-WAY**

So light you barely feel them. So flexible they fit over any shoe style in your closet—and fold into your briefcase or pocket. So slim they look sculptured to your shoe. In translucent amber—the new neutral that goes with any shoe shade. By U.S. Rubber. Pick up a pair today—

Children's Sizes $2.00
Men's Sizes $3.50

Open All Day Wednesdays

Block's
Circleville's Better Shoes

Has Santa Got a CHECK for You?

Join Our 1962 Christmas Club Now!

THE *First* NATIONAL BANK

MEMBER FDIC
CIRCLEVILLE, OHIO

Look at Plymouth now!

Plymouth awarded styling citation by National Society of Interior Designers

Here's the beautiful difference in the low-price field! This brand-new full-size Plymouth is so genuinely new and luxurious it has just received a special styling citation from the National Society of Interior Designers!

Your first look at Plymouth—with new Forward Flair Design—makes it pretty obvious how beautifully new this car is *outside*. Slender new dimensions all around. Gleaming new grille. Tailored, tapered hood. Eagerness to get going, reflected in every action-inclined line. The other half of the story is inside. Luxury is the keynote, with rich new fabrics, tasteful in color and design, durable in service.

There is also a *third dimension* to Plymouth's beauty —*quality*. It comes alive as something you can touch, feel, and enjoy in Plymouth! You find it in Plymouth's full-unit construction, battery-saving alternator, Torsion-Aire suspension. You find it in improved gas mileage, oil changes half as often as before, and 32,000-mile lubrications on major chassis points.

The styling *award* is ours. But the *rewards* can be yours. See Plymouth's beauty in a glance. Enjoy Plymouth's quality in a drive. See your dealer today!

The Beautiful Difference in the Low-Price Field
THE NEW PLYMOUTH
QUALITY-ENGINEERED BY CHRYSLER CORPORATION

JOE MOATS MOTOR SALES
214 LANCASTER PIKE — CIRCLEVILLE

Classifieds

Phone GR 4-3131

Per word one insertion 6c
(Minimum charge 75c)
Per word for 3 insertions 12c
(Minimum 10 words)
Per word for 6 insertions 18c
(Minimum 10 words)
Per word monthly 50c
(Minimum 10 words)
ABOVE RATES BASED ON CONSECUTIVE DAYS
Classified word Ads will be accepted until 4 p. m. previous day for publication the following day. The publisher reserves the right to edit or reject any advertising copy.

Error in Advertising
should be reported immediately. The Circleville Herald will not be responsible for more than one incorrect insertion.

1. Card of Thanks

Words cannot fully express our gratitude and thanks to the entire staffs of Berger Hospital and the Home and Hospital for the kindness and loving care of our beloved Mother, Mrs. Pearl Hall during her lengthy illness and recent death. Truly their nurses are Angels of Mercy. Mother often expressed to us her appreciation for the good care she received.

We thank the staff of the Home and Hospital for being so nice to us always when we visited there.

We wish to include our many thanks to all the relatives and friends for the many greeting cards, the beautiful flowers, their expressions of sympathy and their assistance in every way.

The Sons and Daughters

3. Lost and Found

LOST on Kingston Pike, end gate for farm truck. Reward Rev. Elsea, GR 4-2728.

4. Business Service

SEWING, altering, call GR 4-2373.

BANK run gravel, fill dirt, top soil. Dozier service, GR 4-4660.

LLOYD E. SPUNG, Auctioneer, complete sale service: Phone GR 4-2412.

CARY BLEVINS, roofing, tree trimming and chimney expert. Work guaranteed, free estimate. GR 4-6663.

PLASTER patching, maintenance repair, Charles Ramey, GR 4-4284.

TERMITES — guaranteed control. Contact your reliable Kochheiser Hardware.

WELL DRILLING—Joe Christy—Amanda WO 9-4847—8 miles east on U. S. 22.

INSIDE painting hourly or contract, call C. W. Willoughby, GR 4-2773, free estimate.

PLUMBING, heating pumps. Roger Smith, Amanda WO 9-2780.

FOR the best in trash and rubbish hauling — Residential and commercial — Call Larry's Refuse Haulers. GR 4-6174.

KELLER'S TV sales and service. Graduate experienced technician. Same day service in the Circleville-Stoutsville area. GR 4-4649.

Porch Posts • Custom Work
• Portable Welding
Ornamental Railing A Specialty
TOMLINSON WELDING
Circleville, Ohio
Charles L. Tomlinson, Jr.
Phone GR 4-6496 — Shop GR 4-2593

Cabinet Work
Remodel — Repair
New Construction
William Weller
165 E. High
GR 4-3450

Barthelmas Sheet Metal and Plumbing
241 E. Main St. — GR 4-2655

Ike's
Septic tank and sewer cleaning service, sink lines, lavatory lines and commode cleaning service.
FOR GOOD SERVICE
Call GR 4-4566

Auto Insurance
If your rates have gone up you may save important dollars by calling
M. B. GRIEST
159 E. Main. Ph. GR 4-6284
NATIONWIDE INSURANCE CO.
Home Office — Columbus, O.

Rent a Floor Sander or Edger From . . .
Kochheiser Hardware
113 W. Main St.

Plumbing—Heating—Pumps
Sheet Metal Fabrication
Haning's Inc.
158 W. Main
Phone GR 4-4651

R. E. Featheringham
— AUCTIONEER —
Furniture Real Estate
Auction Service
Ashville, Ohio — YU 3-3051

BUSINESS DIRECTORY

Detailed Reference to Business Facilities of Circleville

DAIRY PRODUCTS DEALERS

Pickaway Dairy Assn.
Pickaway Butter Phone GR 4-2171

GUERNSEY DAIRY
Borden's Milk Products
Phone GR 4-4666

ELECTRIC APPLIANCES

PETTIT'S
130 S. Court St. Phone GR 4-5532

LOCKER PLANT

L. B DAILY
Custom Butchering
Lovers Lane Phone GR 4-2360

RETAIL LUMBER DEALERS

ANKROM LUMBER AND SUPPLY
325 W Main St. Phone GR 4-3270

CIRCLEVILLE BUILDING SUPPLIES INC.
166 S Pickaway St. Phone GR 4-4671

CIRCLEVILLE LUMBER CO
150 Edison Ave. Phone GR 4-5633

6. Male Help Wanted

AMBITIOUS MEN

Large nationally recognized wholesale distributors need 4 representatives for local branch office Exceptional opportunity for right man in Columbus and surrounding counties, specialized training or experience is not required. Strong management potient is, promotion to management is based fully upon the abilities and intelligence, you evidence on the job, starting average income $140 per week and up. Prefer married men between ages 26 to 50. For interview call 488-7897.

SALESMAN

For Circleville and surrounding area.

A new vital electronic product has been developed by the Dictograph Corporation.

Men who qualify and have late model cars will find the careers they have been dreaming about, and will receive a starting . . .

Guaranteed Salary of $150 Per Week

Be our breakfast guest Wednesday, November 29, 9:30 a. m. at Howard Johnson Motel Lodge, 4990 E. Main St., Columbus, Ohio, Room 101.

10. Automobiles for Sale

THUNDERBIRD, solid white, full power, cruise-o-matic, 203 N. Scioto, side door anytime.

OK Used Cars & Trucks
The Harden Chevrolet Co.
Your Chevrolet Dealer Since 1928
324 W Main St — GR 4-3141

At 1220 S. Court
SPECIALS

1960 Buick
Convertible
$2595.00

1960 Opel
Station Wagon
$1195.00

1960 Pontiac
4-Door Sedan, 13,000 Miles
$2250.00

1959 Buick Convertible
Gleaming Black
$1995.00

1959 Buick
LeSabre 4-Door Sedan
$1695.00

1959 Rambler
6 Cylinder, 4-Door Sedan
$1250.00

1958 Ford
Convertible
$1195.00

1957 Olds
2-Door, 2-Tone Blue
$895.00

1956 Ford
Convertible
$695.00

1956 Mercury
4-Door Hardtop
$595.00

1956 Buick
4-Door Hardtop
$695.00

1956 Buick
2-Door Hardtop
$750.00

1956 Rambler
4-Door Station Wagon
$695.00

1955 Buick
4-Door Sedan
$495.00

1955 Buick
2-Door Hardtop
Mechanic Special
$275.00

10 OTHER CARS
FROM $100.00

Open Evenings

Yates Motor Co.

7A. Help Wanted General

PUBLIC NOTICE
Claim Notice No. 575036

Must liquidate several tons of heavy gauge Stainless Steel 17-piece waterless cookware sets, brand-new, factory guaranteed. List Price $199.50 — Sacrifice $35.00 — For this bulletin and several hundred other claims to be liquidated at once write for free information to: American Claims Adjusters, 151 S. Western Ave., Los Angeles 4, California.

9. Situation Wanted

WANTED housework by day or week, call GR 4-6585.

WOULD like housecleaning and baby sitting, phone GR 4-2595.

10. Automobiles for Sale

1957 Pontiac
Convertible
Choice of 2
$1095.00
CHRISTOPHER PONTIAC
404 N. Court — GR 4-2193

1955 Pontiac
Star Chief
Custom Hardtop
Full Power, Sharp
$550.00
WES EDSTROM MOTORS
150 E. Main — GR 4-3550

1960 Cadillac
62 Coupe
Just traded in on new Cadillac. This fine car is absolutely immaculate inside and out, 21,000 miles. We have just installed 4 brand new tires.
$3995.00

1960 Oldsmobile
Super 88 Holiday Sedan
Traded in last Saturday on '62 Olds Starfire. We sold this one new and it looks as good now as it did then. Only 26,000 miles. Previous owner may be contacted.
$2595.00

Clifton Motor Sales
GR 4-5628

10. Automobiles for Sale

55 BUICK for sale or trade. Call GR 4-6767.

1955 PLYMOUTH 2 new tires, 209½ S. Scioto.

INTERNATIONAL truck ¾ pick-up, 1953 model, duel wheels, excellent condition, also 35 ft. 2 bedroom house trailer, GR 4-4550.

Like riddles? What handles like a big car, is priced like a compact? You'll know the answer when you see the all-new Mercury Meteor — on display for the first time Thursday, November 30.

Circleville Motors
North on Old Route 23—GR 4-2138

12. Trailers

57 SKYLINE 40x8 with lot or without. Richard Brehmer, Tarlton, Ohio.

FOR RENT — Large and medium size house trailer, Neudings Trailer Court, phone GR 4-3768.

TRAILER space for rent near G.E. Plant, phone GR 4-5105.

10X50 ATLAS with awning and air conditioning, GR 4-6564.

13. Apartments for Rent

5 ROOM apartment and bath, gas furnace and garage. 508 N. Court St. Call GR 4-3320 or GR 4-2780.

3 ROOM and bath furnished apartment, private entrance, east end, GR 4-2983.

5 ROOMS and bath, unfurnished, newly decorated. Circleville north end, Ashville YU 3-4170.

HALF a modern double; automatic heat, garage, basement; inquire Blue Furniture Co. GR 4-5317.

DELUXE suburban, 4 large room apt., newly decorated, near town, north end, water furnished. Available Nov. 15th, phone GR 4-3908 or GR 4-3506.

3 ROOM furnished, 929 S. Washington St.

MODERN 3 room 3rd floor apt. $30 per month, adults only. 138½ W. Main St. Call GR 4-3825.

ROOM for rent, lady perferred, inquire 301 E. High St.

FOR RENT — 3 rooms and shower completely furnished, 5 miles north of Circleville on old Rt. 23 at Little Walnut, Bayers Cottages. YU 3-4166.

5 ROOM modern apartment, call Bus Palm, Palm's Carry Out, GR 4-2881.

NORTH End — ½ deluxe double, living room, dinette, kitchen, 2 bedrooms, bath, full basement — gas furnace. Walking distance up town. After 6 p.m. call GR 4-2924.

3 ROOM furnished apartment, ideal for young couple, must have references, 1025 S. Pickaway, inquire Ford's Furniture.

2 ROOM furnished apartment, George Porter, GR 4-5360.

14. Houses for Rent

8 ROOM house on N. Court St., $85 per month, GR 4-6262.

6. Male Help Wanted

GENERAL AGENT OPPORTUNITY

We are seeking a man with extremely successful Life Insurance selling experience and who desires the earnings and prestige of management positions.

This position is an important one and our evaluation of candidates will be thorough. Do not reply if you are not willing to go through a careful selection process.

Insurance Agency Manager or General Agent experience would be helpful.

Send replies in confidence to:

% Insurance
P. O. Box No. 270
Greenfield, Ohio

18. Houses for Sale

Large three bedroom home; extra large living room. Full basement and enclosed patio. Black-top drive. 1300 square feet. FHA Loan and $600 down.

New three bedroom home. Full basement. Aluminum siding and windows; marble sills. Cement driveway. FHA financing.

6 rooms — large kitchen. Gas forced air furnace. Full basement. Storm doors and windows. Garage. $10,000.

Circleville Realty
152 West Main Street

REALTOR: William Bresler
Office Phone: GR 4-3795
Residence Phone: GR 4-5722

SALESLADY: Doris Wiggins
Residence Phone: GR 4-4907

32. Public Sale

AUCTION SALE

By order of The Federal District Court for the Southern District of Ohio, Eastern division.

In bankrupt proceedings of Trimbles, Inc., also known as Trimbles Furniture Store, we will sell at said store at 26 S. London Street, Mt. Sterling, Ohio

Saturday, December 2, 1961

Beginning at 10 o'clock A. M. Entire stock of rugs, furniture, appliances and office equipment consisting of approximately 100 lamps of various styles, 12 living room suites, bedroom suites, 60 mattresses, 46 box springs, 30 beds, 2 dining room suites, 70 chairs various styles, 6 sofa beds, 9 sectionals, 14 mirrors, 51 pictures, 213 tables various styles, 5 ranges, 6 washers, clocks, 4 Siegler oil heaters, National cash register, Underwood electric adding machine, filing cabinets, 2 office desks, office chairs and hundreds of other items.

This is a large sale of nearly all new brand name merchandise. Sale will start on time and proceed until entire lot is sold during afternoon and night.

TERMS OF SALE: CASH

WALLACE V. NICHOLS, Trustee
D. H. JACKMAN
Attorney for Trustee

London, Ohio — Phone ULrick 2-0424

Sale Conducted by: G. Harold Flax Sales Service
London, Ohio — Phone ULrick 2-2255

AUCTIONEERS: G. Harold Flax, Joe Gordon, Cy Ferguson

14. Houses for Rent

LARGE 4 room with bath, GR 4-4413.

4 ROOM house, 122 E. Water, inquire 119 Pleasant St., GR 4-2802.

5 ROOM house with bath, enclosed yard, 405 N. Scioto GR 4-3893.

5 ROOM house, gas furnace, 391 John St., $55. per month.

5 ROOM house in country, shower bath, water softener, new oil furnace, call YU 3-4176 after 5:30.

2 BEDROOM house in northend, $70.00, carport, and disposal, call Paul A. Johnson.

16. Misc. for Rent

BOAT storage — Dewey Speakman, Phone GR 4-2898.

18. Houses for Sale

WALNUT Creek Pike, 3 bedrooms, 1½ bath, basement, 2 car garage. Immediate possession. GR 4-5430. Ned R. Young.

Under $12,500

Yes, even under $11,500. This 3-bedroom home with full basement and front and back porch, 2-car garage, offers more than can be expected at this price. Owner will consider trade. Call Robt. O. Rowland at GR 4-2597.

Ed Wallace Realty Company
GR 4-2197

Suburban

Located short distance East of Circleville on 22 — attractive one and one half story — 3 bedroom home — gas furnace, garage and other outbuildings — excellent financing can be arranged for responsible party. Immediate possession.

Donald H. Watt
Realtor
GR 4-2924 — GR 4-5294

Want Ads
Ph. GR 4-3131

18. Houses for Sale

For sale to settle estate — 5 room modern ranch, built in range and oven, large family room with fireplace, 2 acres, located 2 miles south of Circleville. Phone Richard W. Penn, GR 4-3260 office or GR 4-5407 home phone.

19. Farms for Sale

55 ACRES modern seven room house, barn, cribs, poultry house, etc. George C. Barnes, Realtor. GR 4-5275.

FOR SALE

Farm of 354 acres, 200 acres tractor land, large dairy barn, two houses, nice lot timber, on hard road, $19,000.

160 acre farm, 8 room house, on hard road.

Several smaller farms and cabin sites.

IRA A. SHISLER, Realtor
Telephone DE 2-2681
Laurelville, O.

SMITH-BABB SEAMAN CO.
"Southern Ohio's Largest"
Complete
Real Estate Auction Service
147 S. Fayette—Washington C.H.
Phone 6-7031 — Eve. 6-4041

20. Lots for Sale

½ ACRE building lots, paved streets near DuPont. Terms. Jefferson Estates. GR 4-2898.

21. Real Estate - Trade

CURTIS W. HIX
R. E. Broker and Auctioneer
Salesmen
Don Forquer .... YU 3-2280
W. E. Clark .... GR 4-4200
J. Leo Hedges .... GR 4-3304
Office 228½ N. Court St.
Circleville, O. — GR 4-5190

32. Public Sale

CONSIGNMENT SALE

of Farm Machinery and Miscellaneous Items

Sat. Dec. 2

Starting at 12:00 Noon

Farm Machinery sells at 1:00 p. m. Farmers and Dealers bring anything you wish to sell.

Lloyd E. Spung, Auctioneer Lunch Served

Pickaway Auction Co.

8 Miles Southeast of Circleville at the Intersection of Routes 56 and 159

AUCTION

FARM MACHINERY, DAIRY CATTLE and FEED

Thursday, November 30, 1961

BEGINNING AT 11:00 A. M.

Located 3 miles north of Washington C. H., one mile northeast of State Route 70 on the Prairie Pike on the Donna Wagner farm.

— FARM MACHINERY —

1952 Oliver 88 tractor, recently overhauled and in A-1 condition with heat houser; Oliver four row cultivator; 1956 Allis Chalmers WD tractor, No. 45, in excellent condition, with two row cultivators; John Deere B tractor with cultivators; two Oliver Raydex 3-14 inch breaking plows, on rubber; AC two row mounted corn picker; Oliver No. 100 automatic wire tie hay baler, same as new; Superior 16-7 grain drill; IHC four row corn planter; Mulkey 32 ft. elevator with drag and motor; portable aluminum 14 ft. elevator with motor; Montgomery Ward 5 ton rubber tired wagon with flat bed, false end gate and unloader; 8 ft. Oliver disc; 7 ft. Oliver mower; two double hog boxes, 7x14; two hog feeders; two stock tanks; Montgomery Ward oil heating stove, same as new; several miscellaneous items, including some good hand tools.

8 DAIRY COWS: 3 extra good Holstein cows, coming with their second calves, to freshen December 15; four Holstein cows, 6 years old, to freshen the last of December and first of January; one Ayrshire cow, 8 years old, to freshen in February. All C.O.B.A. breeding.

MILKER: DeLaval electric milker, complete with 3 units and pipe line.

HOGS: Five cross bred sows with pigs; 17 cross bred sows to farrow from middle of January to the first of March; 70 feeder pigs, weight 100 lbs.; two Chester White boars; one big type Poland China boar.

FEED: 3,000 bushels of ear corn in crib; 500 bushels oats; 700 bales of mixed alfalfa clover hay; 700 bales of straw.

TERMS — CASH Lunch served by Eber P.T.O.

HOWARD AULT, Owner
Phone 5-3851
Sale Conducted by
BUMGARNER & ASSOCIATES, INC.
Real Estate Brokers & Auctioneers
Kenneth Bumgarner and Emerson Marting, Auctioneers
146 N. Fayette St. Washington C. H., Ohio Phone 2541

PUBLIC SALE!

REGISTERED and GRADE GUERNSEY CATTLE and MISCELLANEOUS

I, the undersigned will sell at Public Auction 2½ miles Southeast of Circleville, 1 mile East of State Route 56, on the old Tarlton Pike, on:

Saturday, Dec. 9, 1961

Beginning Promptly at 1:00 P. M. the following:

31 — HEAD OF CATTLE — 31

Consisting of 25 Cows and Heifers in different stages of lactation. Several are registered, others are from GOOD Producing Stock. 6 Heifer Calves, 6 months old, from above Cows. All Cows and Heifers are T.B. and Bangs tested. Calves are vaccinated.

ANYONE WANTING SOME GOOD GUERNSEY CATTLE, SHOULD ATTEND THIS SALE. INSPECTION PERMITTED ANYTIME.

Two Bay Mare Ponies. Nine Head of Shoats, weighing approximately 100 lbs. each.

New Idea 12-A Manure Spreader, in good condition; 6-Can Milk Cooler; Surge 2-Unit Milker; Milk Cans; Wash Vat.

TERMS: CASH ON DAY OF SALE

Emmitt Ebenhack

Auctioneer: Willison Leist,
Circleville, Ohio — Phone GR 4-2614

21. Real Estate - Trade

Hatfield Realty
157 W. MAIN ST.
Phone Office GR 4-6294
Marjorie Spalding, Saleslady
GR 4-5204
GR 4-3846
Residence GR 4-5719
Stanley McRoberts

Circleville Realty
All Types of Real Estate
Insurance
152 W. Main St.
Office Phone GR 4-3795
Residence GR 4-5722
Farms — City Property — Loans

Buying or Building
A New Home
Call
Paul F. McAfee
Building Contractor
Phones
Circleville GR 4-2061
Chillicothe PR 3-3271

ADKINS REALTY
BOB ADKINS, Broker
Mortgage Loans
Masonic Temple
Call GR 4-2061 or GR 4-2738

All types Real Estate
Wooded Lots in
Knollwood Village
ED WALLACE REALTY CO.
GR 4-2197
Robt. Rowland .... GR 4-2597
Mrs Tom Bennett .... GR 4-3872
Mrs. Paul McGinnis .... GR 4-3760
Mrs. Ed Bach, Jr. .... GR 4-4134

W. D. HEISKELL and SON
REALTORS
Williamsport
CIRCLEVILLE BRANCH OFFICE
129½ W. Main St. — GR 4-6137

24. Misc. for Sale

STOP moth damage now with Berlou three-year guaranteed mothspray. Odorless, colorless, stainless. Bingman's Drug Store.

ELECTRIC cistern pump, few odd dishes, wall plaques, child's chest-o-robe, girl's 6-8 clothing, misc. items, very reasonable, 149 W. Franklin.

See . . .
The Kippy Kit Co.
for
ADVERTISING SPECIALITIES
Large or Small
"Advertising Doesn't Cost, It Pays"
Gall GR 4-3390 Today

Construction Materials
Concrete Blocks
Ready Mixed Concrete
Drain Tile
Bag Cement and Mortar
Valco Aluminum Windows
Truscon Steel Windows
BASIC
200 E. Corwin — GR 4-5878

Dress up your HOUSE with PAINT
ARCHITECTS
Latex
Poly-Vinyl
Liquid Plastic Wall Paint
Complete assortment of colors,
$3.50 per gal.
Guaranteed Satisfactory
at
FORD FURNITURE
155 W Main — GR 4-4581

Typewriters
Adding Machines

Overhauled
and
Repaired

Paul A. Johnson
Office Equipment
GR 4-2680

ENJOY UNLIMITED
SOFT WATER WITH A
LINDSAY
Water Softener
Controls Red Water!
SERVICE On All Makes Water Softeners!
SALT Pickup At Our Store or We'll Deliver
DOUGHERTY'S
"Service After The Sale"
147 W. Main St. — GR 4-2697

18. Houses for Sale

210 Acres — New Listing. Highly productive farm north of Cedar Hill. Modernized home, large barn, other outbuildings — Very few farms of this quality on market today.

Donald H. Watt, Realtor
GR 4-2924 — GR 4-5294

Most Cincinnati Area Tax Rates Are Hiked

CINCINNATI (AP) — A Cincinnatian with property listed at $7.500 for tax purposes will have to pay $261.75 instead of $260.40 next year under the new rates set by the Hamilton County Budget Commission.

Cincinnati's new tax rate will be $34.90—an increase of 18 cents. The commission, which sets rates for 103 taxing districts in the county, raised rates in 72 districts. Twenty-nine districts will pay lower taxes, one rate remained the same and one was set for the first time.

24. Misc. for Sale

LADIES shoe skates, 7½ with case, majorette boots 6½, GR 4-6617.

SINGER floor polisher, $29.50; GR 4-2095.

USED walnut cabinet sewing machine, $29.95; GR 4-2095.

DESK sets, gents traveling and auto kits, novelty clocks, Horn's Gift Shop, 111 N. Court St.

REPOSSESSED Singer Slant-o-Matic; Special; GR 4-2095.

THE recently developed non yellowing Seal Gloss for vinyl floors ends frequent waxing. Bingman's Drug Store.

SINGER Zig-Zag portable sewing machine, $149.50; GR 4-2095.

CHROME dinette set, gas conversion burner, GR 4-2477.

USED portable sewing machine, $24.95, GR 4-2095.

ELECTRIC Spinett organ, full size; MAKE ME AN OFFER, also chord organ, GR 4-4769.

SINGER cannister vacuum cleaner, $35.00, GR 4-2095.

COAL — Ohio lump, egg and oil treated stoker, Edward R. Starkey GR 4-3063.

USED sewing machine cabinets, $10.00, GR 4-2095.

SINGER Featherweight portable, save $25.00; GR 4-2095.

OUR PURE DAIRY FRESH
ICE CREAM
is made from home style recipes. Enjoy it in the 'quart of goodness' size Keep it in your Deep Freeze for frequent serving. At West Main St. Dairy Store.
PICKAWAY DAIRY

The Ideal Christmas Gift
SAMSONITE
LUGGAGE
As Low As $14.95
MASON FURNITURE
121 N. Court

BICYCLES
We Trade — We Service
We Finance
MAC'S
113 E. Main — GR 4-4291

COAL
Ohio, Kentucky, W. Virginia
Coals
Parks
COAL YARD — GR 4-3681

School Range Sale

Ranges recently removed from local Home Ec. Laboratory. Savings up to 50% of retail. The Ohio Fuel Gas Co. 134 N. Court, GR 4-3188.

26. Wanted to Buy

GIRL'S 24 inch bicycle call GR 4-2068.

CASH paid for beef hides, Circleville Fast Freeze, Edison Ave.

27. Pets

"LASSIE" pups for Christmas, Scotch collies, Reasonable, GR 4-3090.

29. Gar.-Produce-Seeds

Apples — Apples — Apples
Excellent for Eating,
Canning and Baking
Good Orchards
½ Mile North Stoutsville, Ohio
Phone GR 4-4700

30. Livestock

2 HOLSTEIN heifers, weight, 650 to 750, GR 4-4162. Dick Riffel .

CHRISTMAS Ponies; all colors; from $50.00 up; Contact Blue Furniture Co. Phone GR 4-5317.

FOR SALE — 33 yearling ewes, GR 4-4725.

Save
With A Purpose
Here
The SAVINGS Bank
Circleville
FDIC

Classifieds

Phone GR 4-3131

Per word one insertion 6c
(Minimum charge 75c)
Per word for 3 insertions 12c
(Minimum 10 words)
Per word for 6 insertions 18c
(Minimum 10 words)
Per word monthly 50c
(Minimum 10 words)

ABOVE RATES BASED ON CONSECUTIVE DAYS

Classified word Ads will be accepted until 4 p. m. previous day for publication the following day. The publisher reserves the right to edit or reject any advertising copy.

Error in Advertising

should be reported immediately. The Circleville Herald will not be responsible for more than one incorrect insertion.

1. Card of Thanks

Words cannot fully express our gratitude and thanks to the entire staffs of Berger Hospital and the Home and Hospital for the kindness and loving care of our beloved Mother, Mrs. Pearl Hall during her lengthy illness and recent death. Truly their nurses are Angels of Mercy. Mother often expressed to us her appreciation for the good care she received.

We thank the staff of the Home and Hospital for being so nice to us always when we visited there.

We wish to include our many thanks to all the relatives and friends for the many greeting cards, the beautiful flowers, their expressions of sympathy and their assistance in every way.

The Sons and Daughters

3. Lost and Found

LOST on Kingston Pike, end gate for farm truck. Reward Rev. Elsea, GR 4-2728.

4. Business Service

SEWING, altering, call GR 4-2373.

BANK run gravel, fill dirt, top soil. Dozier service, GR 4-4660.

LLOYD E. SPUNG, Auctioneer, complete sale service: Phone GR 4-2412.

CARY BLEVINS, roofing, tree trimming and chimney expert. Work guaranteed, free estimate. GR 4-6663.

PLASTER patching, maintenance repair, Charles Ramey, GR 4-4284.

TERMITES — guaranteed control. Contact your reliable Kochheiser Hardware.

WELL DRILLING—Joe Christy—Amanda WO 9-4847—8 miles east on U. S. 22.

INSIDE painting hourly or contract, call C. W. Willoughby, GR 4-2773, free estimate.

PLUMBING, heating pumps. Roger Smith, Amanda WO 9-2780.

FOR the best in trash and rubbish hauling — Residential and commercial — Call Larry's Refuse Haulers. GR 4-6174.

KELLER'S TV sales and service. Graduate experienced technician. Same day service in the Circleville-Stoutsville area. GR 4-4649.

Porch Posts ● Custom Work ● Portable Welding
Ornamental Railing A Specialty
TOMLINSON WELDING
Circleville, Ohio
Charles L. Tomlinson, Jr.
Phone GR 4-6496 — Shop GR 4-2593

Cabinet Work
Remodel — Repair
New Construction
William Weller
165 E High
GR 4-3450

Barthelmas Sheet Metal and Plumbing
241 E. Main St. — GR 4-2655

Ike's
Septic tank and sewer cleaning service, sink lines, lavatory lines and commode cleaning service.
FOR GOOD SERVICE
Call GR 4-4566

Auto Insurance
If your rates have gone up you may save important dollars by calling
M. B. GRIEST
159 E. Main. Ph. GR 4-6284
NATIONWIDE INSURANCE CO.
Home Office — Columbus, O.

Rent a Floor Sander or Edger From . . .
Kochheiser Hardware
113 W. Main St.

Plumbing—Heating—Pumps
Sheet Metal Fabrication
Haning's Inc.
158 W. Main
Phone GR 4-4651

R. E. Featheringham
— AUCTIONEER —
Furniture Real Estate
Auction Service
Ashville, Ohio — YU 3-3051

BUSINESS DIRECTORY

Detailed Reference to Business Facilities of Circleville

DAIRY PRODUCTS DEALERS

Pickaway Dairy Assn.
Pickaway Butter Phone GR 4-2171

GUERNSEY DAIRY
Borden's Milk Products Phone GR 4-4666

ELECTRIC APPLIANCES

PETTIT'S
130 S. Court St. Phone GR 4-5532

LOCKER PLANT

I. B DAILY
Custom Butchering
Lovers Lane Phone GR 4-2360

RETAIL LUMBER DEALERS

ANKROM LUMBER AND SUPPLY
325 W Main St. Phone GR 4-3270

CIRCLEVILLE BUILDING SUPPLIES INC.
766 S Pickaway St. Phone GR 4-4671

CIRCLEVILLE LUMBER CO
150 Edison Ave. Phone GR 4-5633

6. Male Help Wanted

AMBITIOUS MEN

Large nationally recognized wholesale distributors need 4 representatives for local branch office. Exceptional opportunity for right man in Columbus and surrounding counties, specialized training or experience is not required. Strong management potient is, promotion to management is based fully upon the abilities and intelligence, you evidence on the job, starting average income $140 per week and up. Prefer married men between ages 26 to 50. For interview call 488-7897.

SALESMAN

For Circleville and surrounding area.

A new vital electronic product has been developed by the Dictograph Corporation.

Men who qualify and have late model cars will find the careers they have been dreaming about, and will receive a starting . . .

Guaranteed Salary of $150 Per Week

Be our breakfast guest Wednesday, November 29, 9:30 a. m. at Howard Johnson Motel Lodge, 4990 E. Main St., Columbus, Ohio, Room 101.

10. Automobiles for Sale

THUNDERBIRD, solid white, full power, cruise-o-matic, 203 N. Scioto, side door anytime.

OK Used Cars & Trucks
The Harden Chevrolet Co.
Your Chevrolet Dealer Since 1928
324 W Main St — GR 4-3141

At 1220 S. Court
SPECIALS

1960 Buick
Convertible
$2595.00

1960 Opel
Station Wagon
$1195.00

1960 Pontiac
4-Door Sedan, 13,000 Miles
$2250.00

1959 Buick Convertible
Gleaming Black
$1995.00

1959 Buick
LeSabre 4-Door Sedan
$1695.00

1959 Rambler
6 Cylinder, 4-Door Sedan
$1250.00

1958 Ford
Convertible
$1195.00

1957 Olds
2-Door, 2-Tone Blue
$895.00

1956 Ford
Convertible
$695.00

1956 Mercury
4-Door Hardtop
$595.00

1956 Buick
4-Door Hardtop
$695.00

1956 Buick
2-Door Hardtop
$750.00

1956 Rambler
4-Door Station Wagon
$695.00

1955 Buick
4-Door Sedan
$495.00

1955 Buick
2-Door Hardtop
Mechanic Special
$275.00

10 OTHER CARS FROM $100.00

Open Evenings

Yates Motor Co.

7A. Help Wanted General

PUBLIC NOTICE

Claim Notice No. 575036

Must liquidate several tons of heavy gauge Stainless Steel 17-piece waterless cookware sets, brand-new, factory guaranteed. List Price $199.50 — Sacrifice $35.00 — For this bulletin and several hundred other claims to be liquidated at once write for free information to: American Claims Adjusters, 151 S. Western Ave., Los Angeles 4, California.

9. Situation Wanted

WANTED housework by day or week, call GR 4-6585.

WOULD like housecleaning and baby sitting, phone GR 4-2595.

10. Automobiles for Sale

1957 Pontiac
Convertible
Choice of 2
$1095.00
CHRISTOPHER PONTIAC
404 N. Court — GR 4-2193

1955 Pontiac
Star Chief
Custom Hardtop
Full Power, Sharp
$550.00
WES EDSTROM MOTORS
150 E. Main — GR 4-3550

1960 Cadillac
62 Coupe
Just traded in on new Cadillac. This fine car is absolutely immaculate inside and out, 21,000 miles. We have just installed 4 brand new tires.
$3995.00

1960 Oldsmobile
Super 88 Holiday Sedan
Traded in last Saturday on '62 Olds Starfire. We sold this one new and it looks as good now as it did then. Only 26,000 miles. Previous owner may be contacted.
$2595.00

Clifton Motor Sales
GR 4-5628

10. Automobiles for Sale

55 BUICK for sale or trade. Call GR 4-6767.

1955 PLYMOUTH 2 new tires, 209½ S. Scioto.

INTERNATIONAL truck ¾ pick-up, 1953 model, duel wheels, excellent condition, also 35 ft. 2 bedroom house trailer, GR 4-4550.

Like riddles? What handles like a big car, is priced like a compact? You'll know the answer when you see the all-new Mercury Meteor — on display for the first time Thursday, November 30.

Circleville Motors
North on Old Route 23—GR 4-2138

12. Trailers

57 SKYLINE 40x8 with lot or without. Richard Brehmer, Tarlton, Ohio.

FOR RENT — Large and medium size house trailer, Neudings Trailer Court, phone GR 4-3768.

TRAILER space for rent near G.E. Plant, phone GR 4-5105.

10X50 ATLAS with awning and air conditioning, GR 4-6564.

13. Apartments for Rent

5 ROOM apartment and bath, gas furnace and garage. 508 N. Court St. Call GR 4-3320 or GR 4-2780.

3 ROOM and bath furnished apartment, private entrance, east end, GR 4-2983.

5 ROOMS and bath, unfurnished, newly decorated. Circleville north end, Ashville YU 3-4170.

HALF a modern double; automatic heat, garage, basement; inquire Blue Furniture Co. GR 4-5317.

DELUXE suburban, 4 large room apt., newly decorated, near town, north end, water furnished. Available Nov. 15th, phone GR 4-3908 or GR 4-3506.

3 ROOM furnished, 929 S. Washington St.

MODERN 3 room 3rd floor apt. $30 per month, adults only. 138½ W. Main St. Call GR 4-3825.

ROOM for rent, lady perferred, inquire 301 E. High St.

FOR RENT — 3 rooms and shower completely furnished, 5 miles north of Circleville on old Rt. 23 at Little Walnut, Bayers Cottages, YU 3-4166.

5 ROOM modern apartment, call Bus Palm, Palm's Carry Out, GR 4-2881.

NORTH End — ½ deluxe double, living room, dinette, kitchen, 2 bedrooms, bath, full basement — gas furnace. Walking distance up town. After 6 p.m. call GR 4-2924.

3 ROOM furnished apartment, ideal for young couple, must have references, 1025 S. Pickaway, inquire Ford's Furniture.

2 ROOM furnished apartment, George Porter, GR 4-5360.

14. Houses for Rent

8 ROOM house on N. Court St., $85 per month, GR 4-6262.

6. Male Help Wanted

GENERAL AGENT OPPORTUNITY

We are seeking a man with extremely successful Life Insurance selling experience and who desires the earnings and prestige of management positions.

This position is an important one and our evaluation of candidates will be thorough. Do not reply if you are not willing to go through a careful selection process.

Insurance Agency Manager or General Agent experience would be helpful.

Send replies in confidence to:

℅ Insurance
P. O. Box No. 270
Greenfield, Ohio

18. Houses for Sale

Large three bedroom home; extra large living room. Full basement and enclosed patio. Black-top drive. 1300 square feet. FHA Loan and $600 down.

New three bedroom home. Full basement. Aluminum siding and windows; marble sills. Cement driveway. FHA financing.

6 rooms — large kitchen. Gas forced air furnace. Full basement. Storm doors and windows. Garage. $10,000.

Circleville Realty
152 West Main Street

REALTOR: William Bresler
Office Phone: GR 4-3795
Residence Phone: GR 4-5722

SALESLADY: Doris Wiggins
Residence Phone: GR 4-4907

32. Public Sale

AUCTION SALE

By order of The Federal District Court for the Southern District of Ohio, Eastern division.

In bankrupt proceedings of Trimbles, Inc., also known as Trimbles Furniture Store, we will sell at said store at 26 S. London Street, Mt. Sterling, Ohio

Saturday, December 2, 1961

Beginning at 10 o'clock A. M. Entire stock of rugs, furniture, appliances and office equipment consisting of approximately 100 lamps of various styles, 12 living room suites, bedroom suites, 60 mattresses, 46 box springs, 30 beds, 2 dining room suites, 70 chairs various styles, 6 sofa beds, 9 sectionals, 14 mirrors, 51 pictures, 213 tables various styles, 5 ranges, 6 washers, clocks, 4 Siegler oil heaters, National cash register, Underwood electric adding machine, filing cabinets, 2 office desks, office chairs and hundreds of other items.

This is a large sale of nearly all new brand name merchandise. Sale will start on time and proceed until entire lot is sold during afternoon and night.

TERMS OF SALE: CASH

WALLACE V. NICHOLS, Trustee
D. H. JACKMAN, Attorney for Trustee
London, Ohio — Phone ULrick 2-0424

Sale Conducted by: G. Harold Flax Sales Service
London, Ohio — Phone ULrick 2-2255

AUCTIONEERS: G. Harold Flax, Joe Gordon, Cy Ferguson

14. Houses for Rent

LARGE 4 room with bath, GR 4-4413.

4 ROOM house, 122 E. Water, inquire 119 Pleasant St., GR 4-2802.

5 ROOM house with bath, enclosed yard, 405 N. Scioto GR 4-3893.

5 ROOM house, gas furnace, 391 John St., $55. per month.

5 ROOM house in country, shower bath, water softener, new oil furnace, call YU 3-4176 after 5:30.

2 BEDROOM house in northend, $70.00, carport, and disposal, call Paul A. Johnson.

16. Misc. for Rent

BOAT storage — Dewey Speakman, Phone GR 4-2898.

18. Houses for Sale

WALNUT Creek Pike, 3 bedrooms, 1½ bath, basement, 2 car garage. Immediate possession. GR 4-5430. Ned R. Young.

Under $12,500

Yes, even under $11,500. This 3-bedroom home with full basement and front and back porch, 2-car garage, offers more than can be expected at this price. Owner will consider trade. Call Robt. O. Rowland at GR 4-2597.

Ed Wallace Realty Company
GR 4-2197

Suburban

Located short distance East of Circleville on 22 — attractive one and one half story — 3 bedroom home — gas furnace, garage and other outbuildings — excellent financing can be arranged for responsible party. Immediate possession.

Donald H. Watt Realtor
GR 4-2924 — GR 4-5294

Want Ads
Ph. GR 4-3131

18. Houses for Sale

For sale to settle estate — 5 room modern ranch, built in range and oven, large family room with fireplace, 2 acres, located 2 miles south of Circleville. Phone Richard W. Penn, GR 4-3260 office or GR 4-5407 home phone.

19. Farms for Sale

55 ACRES modern seven room house, barn, cribs, poultry house, etc. George C. Barnes, Realtor. GR 4-5275.

FOR SALE

Farm of 354 acres, 200 acres tractor land, large dairy barn, two houses, nice lot timber, on hard road, $19,000.

160 acre farm, 8 room house, on hard road.

Several smaller farms and cabin sites.

IRA A. SHISLER, Realtor
Telephone DE 2-2681
Laurelville, O.

SMITH-BABB SEAMAN CO.
"Southern Ohio's Largest"
Complete
Real Estate Auction Service
147 S. Fayette—Washington C.H.
Phone 6-7031 — Eve. 6-4041

20. Lots for Sale

½ ACRE building lots, paved streets near DuPont. Terms. Jefferson Estates. GR 4-2898.

21. Real Estate - Trade

CURTIS W. HIX
R. E. Broker and Auctioneer
Salesmen
Don Forquer .... YU 3-2280
W. E. Clark .... GR 4-4200
J. Leo Hedges .... GR 4-3304
Office 228½ N. Court St.
Circleville, O. — GR 4-5190

32. Public Sale

CONSIGNMENT SALE

of Farm Machinery and Miscellaneous Items

Sat. Dec. 2

Starting at 12:00 Noon

Farm Machinery sells at 1:00 p. m. Farmers and Dealers bring anything you wish to sell.

Lloyd E. Spung, Auctioneer — Lunch Served

Pickaway Auction Co.

8 Miles Southeast of Circleville at the Intersection of Routes 56 and 159

AUCTION

FARM MACHINERY, DAIRY CATTLE and FEED

Thursday, November 30, 1961

BEGINNING AT 11:00 A. M.

Located 3 miles north of Washington C. H., one mile northeast of State Route 70 on the Prairie Pike on the Donna Wagner farm.

— FARM MACHINERY —

1952 Oliver 88 tractor, recently overhauled and in A-1 condition with heat houser; Oliver four row cultivator; 1956 Allis Chalmers WD tractor, No. 45, in excellent condition, with two row cultivators; John Deere B tractor with cultivators; two Oliver Raydex 3-14 inch breaking plows, on rubber; AC two row mounted corn picker; Oliver No. 100 automatic wire tie hay baler, same as new; Superior 16-7 grain drill; IHC four row corn planter; Mulkey 32 ft. elevator with drag and motor; portable aluminum 14 ft. elevator with motor; Montgomery Ward 5 ton rubber tired wagon with flat bed, false end gate and unloader; 8 ft. Oliver disc; 7 ft. Oliver mower; two double hog boxes, 7x14; two hog feeders; two stock tanks; Montgomery Ward oil heating stove, same as new; several miscellaneous items, including some good hand tools.

8 DAIRY COWS: 3 extra good Holstein cows, coming with their second calves, to freshen December 15; four Holstein cows, 6 years old, to freshen the last of December and first of January; one Ayrshire cow, 8 years old, to freshen in February. All C.O.B.A. breeding.

MILKER: DeLaval electric milker, complete with 3 units and pipe line.

HOGS: Five cross bred sows with pigs; 17 cross bred sows to farrow from middle of January to the first of March; 70 feeder pigs, weight 100 lbs.; two Chester White boars; one big type Poland China boar.

FEED: 3,000 bushels of ear corn in crib; 500 bushels oats; 700 bales of mixed alfalfa clover hay; 700 bales of straw.

TERMS — CASH — Lunch served by Eber P.T.O.

HOWARD AULT, Owner
Phone 5-3851

Sale Conducted by
BUMGARNER & ASSOCIATES, INC.
Real Estate Brokers & Auctioneers
Kenneth Bumgarner and Emerson Marting, Auctioneers
146 N. Fayette St. Washington C. H., Ohio Phone 2541

PUBLIC SALE!

REGISTERED and GRADE GUERNSEY CATTLE and MISCELLANEOUS

I, the undersigned will sell at Public Auction 2½ miles Southeast of Circleville, 1 mile East of State Route 56, on the old Tarlton Pike, on:

Saturday, Dec. 9, 1961

Beginning Promptly at 1:00 P. M. the following:

31 — HEAD OF CATTLE — 31

Consisting of 25 Cows and Heifers in different stages of lactation. Several are registered, others are from GOOD Producing Stock. 6 Heifer Calves, 6 months old, from above Cows. All Cows and Heifers are T.B. and Bangs tested. Calves are vaccinated.

ANYONE WANTING SOME GOOD GUERNSEY CATTLE, SHOULD ATTEND THIS SALE. INSPECTION PERMITTED ANYTIME.

Two Bay Mare Ponies. Nine Head of Shoats, weighing approximately 100 lbs. each.

New Idea 12-A Manure Spreader, in good condition; 6-Can Milk Cooler; Surge 2-Unit Milker; Milk Cans; Wash Vat.

TERMS: CASH ON DAY OF SALE

Emmitt Ebenhack

Auctioneer: Willison Leist,
Circleville, Ohio — Phone GR 4-2614

21. Real Estate - Trade

Hatfield Realty
157 W. MAIN ST
Phone Office GR 4-6294
Marjorie Spalding, Saleslady
GR 4-5204
GR 4-3846
Residence GR 4-5719
Stanley McRoberts

Circleville Realty
All Types of Real Estate
Insurance
152 W. Main St.
Office Phone GR 4-3795
Residence GR 4-5722
Farms — City Property — Loans

Buying or Building
A New Home
Call
Paul F. McAfee
Building Contractor
Phones
Circleville GR 4-2061
Chillicothe PR 3-3271

ADKINS REALTY
BOB ADKINS, Broker
Mortgage Loans
Masonic Temple
Call GR 4-2061 or GR 4-2738

All types Real Estate
Wooded Lots in
Knollwood Village
ED WALLACE REALTY CO.
GR 4-2197
Robt. Rowland ..... GR 4-2597
Mrs Tom Bennett ..... GR 4-3872
Mrs Paul McGinnis ..... GR 4-3760
Mrs. Ed Bach, Jr. ..... GR 4-4134

W. D. HEISKELL and SON
REALTORS
Williamsport
CIRCLEVILLE BRANCH OFFICE
129½ W. Main St. — GR 4-6137

24. Misc. for Sale

STOP moth damage now with Berlou three-year guaranteed mothspray. Odorless, colorless, stainless. Bingman's Drug Store.

ELECTRIC cistern pump, few odd dishes, wall plaques, child's chest-o-robe, girl's 6-8 clothing, misc. items, very reasonable, 149 W. Franklin.

See . . .
The Kippy Kit Co.
for
ADVERTISING SPECIALITIES
Large or Small
"Advertising Doesn't Cost, It Pays"
Gall GR 4-3390 Today

Construction Materials
Concrete Blocks
Ready Mixed Concrete
Drain Tile
Bag Cement and Mortar
Valco Aluminum Windows
Truscon Steel Windows
BASIC
200 E. Corwin — GR 4-5878

Dress up your HOUSE with PAINT
ARCHITECTS
Latex
Poly-Vinyl
Liquid Plastic Wall Paint
Complete assortment of colors,
$3.50 per gal.
Guaranteed Satisfactory
at
FORD FURNITURE
155 W Main — GR 4-4581

Typewriters
Adding Machines

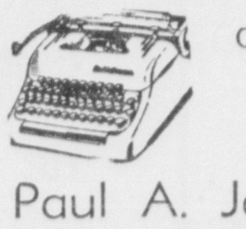

Overhauled and Repaired
Paul A. Johnson Office Equipment
GR 4-2680

ENJOY UNLIMITED SOFT WATER WITH A
LINDSAY
Water Softener
Controls Red Water!
SERVICE On All Makes Water Softeners!
SALT Pickup At Our Store or We'll Deliver
DOUGHERTY'S
"Service After The Sale"
147 W. Main St. — GR 4-2697

Most Cincinnati Area Tax Rates Are Hiked

CINCINNATI (AP) — A Cincinnatian with property listed at $7.500 for tax purposes will have to pay $261.75 instead of $260.40 next year under the new rates set by the Hamilton County Budget Commsision.

Cincinnati's new tax rate will be $34.90—an increase of 18 cents. The commission, which sets rates for 103 taxing districts in the county, raised rates in 72 districts. Twenty-nine districts will pay lower taxes, one rate remained the same and one was set for the first time.

24. Misc. for Sale

LADIES shoe skates, 7½ with case, majorette boots 6½, GR 4-6617.

SINGER floor polisher, $29.50; GR 4-2095.

USED walnut cabinet sewing machine, $29.95; GR 4-2095.

DESK sets, gents traveling and auto kits, novelty clocks, Horn's Gift Shop, 111 N. Court St.

REPOSSESSED Singer Slant-o-Matic; Special; GR 4-2095.

THE recently developed non yellowing Seal Gloss for vinyl floors ends frequent waxing. Bingman's Drug Store.

SINGER Zig-Zag portable sewing machine, $149.50; GR 4-2095.

CHROME dinette set, gas conversion burner, GR 4-2477.

USED portable sewing machine, $24.95, GR 4-2095.

ELECTRIC Spinett organ, full size; MAKE ME AN OFFER, also chord organ, GR 4-4769.

SINGER cannister vacuum cleaner, $35.00, GR 4-2095.

COAL — Ohio lump, egg and oil treated stoker, Edward R. Starkey GR 4-3063.

USED sewing machine cabinets, $10.00, GR 4-2095.

SINGER Featherweight portable, save $25.00; GR 4-2095.

OUR PURE DAIRY FRESH ICE CREAM
is made from home style recipes. Enjoy it in the 'quart of goodness' size. Keep it in your Deep Freeze for frequent serving. At West Main St. Dairy Store.
PICKAWAY DAIRY

The Ideal Christmas Gift
SAMSONITE LUGGAGE
As Low As $14.95
MASON FURNITURE
121 N. Court

BICYCLES
We Trade — We Service
We Finance
MAC'S
113 E. Main — GR 4-4291

COAL
Ohio, Kentucky, W. Virginia Coals
Parks
COAL YARD — GR 4-3681

School Range Sale
Ranges recently removed from local Home Ec. Laboratory. Savings up to 50% of retail. The Ohio Fuel Gas Co. 134 N. Court, GR 4-3188.

26. Wanted to Buy

GIRL'S 24 inch bicycle call GR 4-2068.

CASH paid for beef hides, Circleville Fast Freeze, Edison Ave.

27. Pets

"LASSIE" pups for Christmas, Scotch collies, Reasonable, GR 4-3090.

29. Gar.-Produce-Seeds

Apples — Apples — Apples
Excellent for Eating, Canning and Baking
Good Orchards
½ Mile North Stoutsville, Ohio
Phone GR 4-4700

30. Livestock

2 HOLSTEIN heifers, weight, 650 to 750, GR 4-4162. Dick Riffel.

CHRISTMAS Ponies; all colors; from $50.00 up; Contact Blue Furniture Co. Phone GR 4-5317.

FOR SALE — 33 yearling ewes, GR 4-4725.

Save With A Purpose Here
The SAVINGS Bank
Circleville
FDIC

18. Houses for Sale

210 Acres — New Listing. Highly productive farm north of Cedar Hill. Modernized home, large barn, other outbuildings — Very few farms of this quality on market today.

Donald H. Watt, Realtor
GR 4-2924 — GR 4-5294

HEAD-LINE ACCOMPLISHMENT—A freak, to be sure, is this deer bagged by Ray Morgan of Roy, Utah, with one horn turned up and the other down. Morgan shot the deer near Evanston, Wyo.

Daily Television Schedule

Tuesday

Bold Type Denotes Color Telecast

5:00— (4) Gold Cup Theatre — "Tennessee Johnson"- Part II
(6) Casper
(10) Flippo
5:30— (6) San Francisco Beat
6:00— (6) Highway Patrol
(10) Dinner Theater
6:25— (4) News
(6) News
(10) Weather
6:30— (6) Quick Draw McGraw
(10) Outdoors
6:45— (4) NBC News
7:00— (4) The Beachcomber
(6) Ripcord
(10) News — Long
7:15—(10) News — Edwards
7:30— (4) Hospital Ship
(6) Bugs Bunny
(10) Marshal Dillon
8:00— (6) Bachelor Father
(10) Dick Van Dyke
8:30— (4) Hitchcock Presents
(6) New Breed
(10) Dobie Gillis
9:00— (4) Dick Powell
(10) Red Skelton
9:30— (6) Yours for a Song
(10) Death Valley Days
10:00— (4) Cain's Hundred
(6) Alcoa Premiere
(10) Garry Moore Show
11:00— (4) News
(6) News and Weather
(10) News — Pepper
11:10— (4) Weather
(10) Weather
11:15— (4) Election Special
(6) Weather
(10) Sports
11:20— (4) **Jack Parr**
(6) Project Alert
(10) Armchair PM — "Maverick Queen"
11:25— (Movie — "I Sell Anything"
12:45—(10) Crossroads
1:00— (4) Swing Shift Theater — "Crossfire"

Wednesday

Bold Type Denotes Color Telecast

5:00— (4) Gold Cup Theater — "David **Copperfield**" Part II
(6) Casper
(10) Flippo
5:30— (6) San Francisco Beat
6:00— (6) Highway Patrol
(10) **Dinner Theater**
6:25— (4) **News**
(6) News
(10) Weather
6:30— (4) **News — DeMoss**
(6) **Yogi Bear**
(10) U. S. Marshal
6:45— (4) **News**
7:00— (4) **Pioneers**
(6) Dick Tracy
(10) **News — Long**
7:15—(10) News — **Edwards**
7:30— (4) **Wagon Train**
(6) **Steve Allen**
(10) Alvin
8:00—(10) Domestic Court
8:30— (4) **Joey Bishop**
(6) Top Cat — **cartoons**
(10) Checkmate
9:00— (4) **Perry Como Show**
(6) Hawaiian Eye
9:30—(10) Mrs. G Goes to College
10:00— (4) **Bob Newhart**
(6) Naked City
(10) Circle Theater
10:30— (4) **Brinkley's Journal**
11:00— (4) **News — DeMoss**
(6) **News -- Weather**
(10) **News — Pepper**
11:10— (4) **Weather**
(6) Sports
(10) **Weather**
11:15— (4) Sports
(6) Weather
(10) **Armchair PM** — "Murder, He Says"
(4) **Jack Paar Show**
11:20— (6) Movie "Dangerous Female"
12:45—(10) Crossroads
1:00— (4) Swing Shift Theater "Lady Luck"

CROSSWORD PUZZLE

ACROSS
1. Dissolve
5. Lincoln's Secretary of State
11. Winglike
12. Girl's name
13. Hoarfrost
14. Five cents (slang)
15. Beach shelters
17. Number
18. First-rate
22. Weaken
25. Famished
27. A manual art
29. Cubic meter
30. Greets
32. Negative (prefix)
33. Turkish ——
34. Siamese measure
36. Refusal to buy
40. Polish city
44. Hebrew measure
45. To mend, as old shoes
46. African river
47. Dismay
48. Remain

DOWN
1. Refuse of grapes
2. Lamb's pen-name
3. Mary's pet
4. To take another to dinner
5. Sitting (Her.)
6. Ancient Greek country
7. Humor
8. Girl's name
9. Spawn of fish
10. Thirsty
16. Snug retreats
18. Mr. Linkletter
19. Dutch ——
20. Roman emperor
21. Paradise
22. Wound covering
23. Alms box
24. Agreement
26. Analyze, as ore
28. Exclamation
31. Garden tool
35. Sacred pictures
36. Flax pod
37. Leave out
38. Membrane
39. Three at dice
40. Indian ape
41. Twilled fabric
42. Viper
43. Hawaiian tree

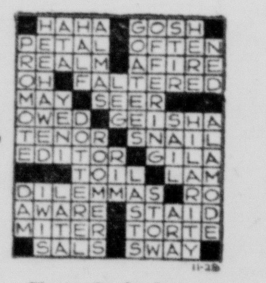

Yesterday's Answer

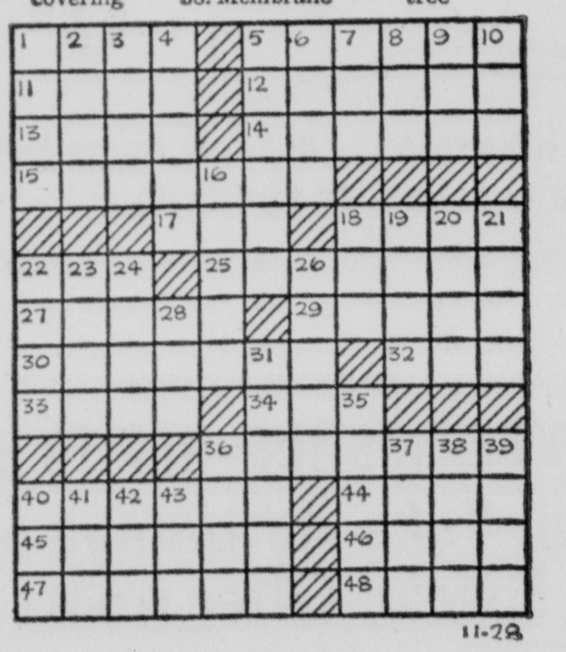

HAVE YOUR HOME WINTERIZED NOW

Owens-Corning FIBERGLAS insulation installed in your attic and under floors will cut your fuel bill about 40 to 50% and all rooms will be warmer.

STORM WINDOWS & DOORS, CAULKING, GLAZING, ATTIC VENTS

FOR FREE ESTIMATE

CALL PICKAWAY SUPPLY CO.

GR 4-6185

(all work installed by Hines Insulation Co.) our 18th year in business

Ohio Tries Third Football Classic

DAYTON, Ohio (AP)— The first annual Aviation Bowl, scheduled here Dec. 9, will mark the Buckeye state's third venture into posseason football classics.

And the sponsoring Jaycees of Greater Dayton are hopeful it will be the most successful.

The game has an intersectional flair with Western Michigan, the host team, battling New Mexico of the Skyline Conference.

Bowl activity started in 1946 in Toledo with the University of Toledo assuming the host role in four consecutive Glass Bowls. The Rockets beat Bates, 21-12, in 1946, whipped New Hampshire, 20-14, in 1947, topped Oklahoma City, 27-14, in 1948 and lost to Cincinnati, 33-13, the following year.

A Great Lakes Bowl in Cleveland's Municipal Stadium i 1947 saw Kentucky and Villanova as the participnts.

Avition Bowl Chairman Don Miller sees the Dayton game eventually serving two purposes.

"The game gives us a firm base for appeal to Mid-American Conference area and Ohio fans," he said.

Miller contends some fine Mid-Am teams like Bowling Green, Ohio University and Miami of Ohio, have sat at home in the past despite good records deserving of a post season game

"This game solves the bowl need problem for the MAC," Miller said, adding:

"In reality, we'll be a midwestern bowl, of equal if not better caliber than the Sun Bowl at El Paso, Tex. Aviation Bowl teams will be able to participate in a post season game without prolonging the football season through the Christmas holidays. This is why we set up te early December date."

The game symbol is the old Kittyhawk airplane built by the famous Wright Brothers who lived in Dayton.

Festivities galore will mark the pre-game activities. There will be a giant parade through downtown Dayton the morning of the contest and a bowl queen will be selected from the homecoming queens of the seven Mid-American schools.

Miller said tickets sales are "satisfactory" at this time but the sponsors would like to fill Welcome Stadium,a city stadium that has a capacity for about 11,600 fans.

Western Michigan, from Kalamazoo, has a 5-3-1 mark. The Broncos were runner-up to Bowling Green in the MAC race and won the bowl nod because the Falcons were committed to the Mercy Bowl.

New Mexico, with one game to play, has a 5-4 record. The Lobos have played in four previous bowl games while this is a first postseason affair for the Broncos.

Not one member of the New York Football Giants went to college in New York state. Bob Simms, a line backer, is the closest home - grown player. He went to Rutgers at New Brunswick, N.J.

USE THE CLASSIFIEDS

Alabama Keeps Top Team Rank In National Poll

Ohio State Moves Up Close to No. 1 Spot In Semifinal Count

BIRMINGHAM, Ala. (AP) — Alabama goes against traditional rival Auburn here Saturday as the nation's No. 1 college football team — but only by a narrow margin.

The Crimson Tide, unbeaten and untied in nine games, sat out an open date last weekend and lost considerable ground in The Associated Press poll to Ohio State's Buckeyes, who walloped Michigan 50-20.

The semifinal poll showed Alabama slipping from 39 first-place votes last week to only 26 this week among the 49 sports writers and sportscasters on the AP panel.

The Buckeyes from the Big Ten, finishing an 8-0-1 season in strong fashion, increased their first-place draw from 6 last week to 21 this week.

Louisiana State is third, Texas fourth, Mississippi fifth and Colorado six, each moving up one rung.

Minnesota, third last week, dropped to seventh after losing 23-21 to Wisconsin.

Alabama, counting heavily on its awesome defense, is a strong favorite to dump Auburn and wrap up its first undefeated and untied season in 16 years, and then head into the Sugar Bowl.

The oddsmakers figure that Alabama is two touchdowns better than thrice-beaten Auburn, but Alabama Coach Paul Bryant, whose team has yielded only three touchdowns through nine games, figures Auburn should give his vaunted defense a stern test.

Auburn Coach Ralph Jordan, who has seen his team lose three games by a grand total of four points, says Alabama "is a wonderful football team," but he adds: "We're not conceding anything. We've got a chance to win."

In the poll, Alabama ran up a total of 459 points on the basis of 10 for a first-place vote, 9 for a second-place vote, etc. Ohio State was only seven behind with 452.

The top ten, with first place votes in parentheses:

	points
1. Alabama (26)	459
2. Ohio State (21)	452
3. Louisiana State (1)	366
4 Texas	354
5. Mississippi (1)	272
6. Colorado	169
7. Minnesota	168
8. Michigan State	139
9. Arkansas	131
10. Missouri	31

THE PAYOFF By SAKREN

Our NEW and BIGGER $2000 LOAN LIMIT

TWICE AS MUCH AS EVER BEFORE!

Borrow from $25 TO $2000

...from the friendliest people in town!

This new loan limit lets us be of twice as much help. And with it, you may take up to 3 years to repay. We also offer Credit Life Insurance at low group rates.

ECONOMY SAVINGS & LOAN CO.

*MONTHLY PAYMENT SCHEDULE

CASH TO YOU	36 MOS.	24 MOS.	18 MOS.	12 MOS.
200	....	$11.00	$13.78	$19.33
500	....	27.50	34.44	48.33
1100	$41.56	56.83	72.11	102.67
1500	55.00	75.83	96.67	138.33
2000	71.80	99.58	127.36	182.92

Economy Savings and Loan Co. Founded 1892

Above payments include principal and charges. Other amounts and maturities available.

CHARLES ALLTON, Manager

121 E. Main St.—Phone: GRanite 4-2141, Circleville

Judd Saxon by Ken Bald

Blondie by Chic Young

Rip Kirby by Prentice & Dickenson

Donald Duck by Walt Disney

Beetle Bailey by Mort Walker

Flash Gordon by Dan Barry

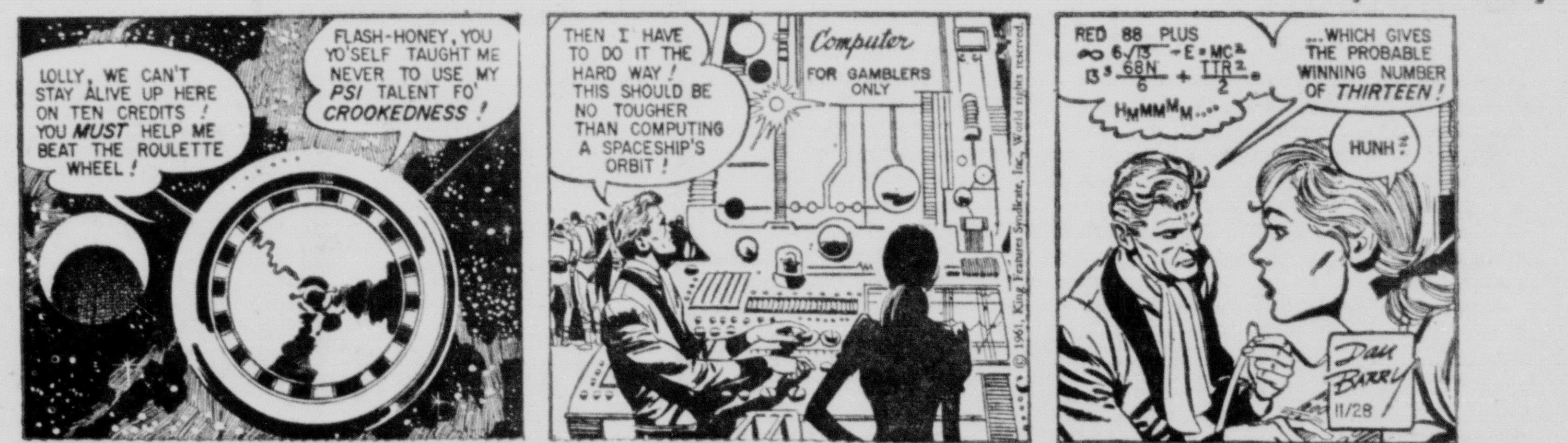

Etta Kett by Paul Robinson

Brick Bradford by Paul Norris

Mr. Abernathy by Jones & Ridgeway

HEAD-LINE ACCOMPLISHMENT—A freak, to be sure, is this deer bagged by Ray Morgan of Roy, Utah, with one horn turned up and the other down. Morgan shot the deer near Evanston, Wyo.

Daily Television Schedule

Tuesday

Bold Type Denotes Color Telecast

5:00— (4) Gold Cup Theatre — "Tennessee Johnson"- Part II
(6) Casper
(10) Flippo
5:30— (6) San Francisco Beat
6:00— (6) Highway Patrol
(10) Dinner Theater
6:25— (4) News
(6) News
(10) Weather
6:30— (6) Quick Draw McGraw
(10) Outdoors
6:45— (4) NBC News
7:00— (4) The Beachcomber
(6) Ripcord
(10) News — Long
7:15—(10) News — Edwards
7:30— (4) Hospital Ship
(6) Bugs Bunny
(10) Marshal Dillon
8:00— (6) Bachelor Father
(10) Dick Van Dyke
8:30— (4) Hitchcock Presents
(6) New Breed
(10) Dobie Gillis
9:00— (4) Dick Powell
(10) Red Skelton
9:30— (6) Yours for a Song
(10) Death Valley Days
10:00— (4) Cain's Hundred
(6) Alcoa Premiere
(10) Garry Moore Show
11:00— (4) News
(6) News and Weather
(10) News — Pepper
11:10— (4) Weather
(10) Weather
11:15— (4) Election Special
(6) Weather
(10) Sports
11:20— **(4) Jack Parr**
(6) Project Alert
(10) Armchair PM — "Maverick Queen"
11:25— (Movie — "I Sell Anything"
12:45—(10) Crossroads
1:00— **(4) Swing Shift Theater — "Crossfire"**

Wednesday

Bold Type Denotes Color Telecast

5:00— (4) Gold Cup Theater — **"David Copperfield" Part II**
(6) Casper
(10) Flippo
5:30— (6) San Francisco Beat
6:00— (6) Highway Patrol
(10) **Dinner Theater**
6:25— (4) **News**
(6) News
(10) Weather
6:30— (4) News — **DeMoss**
(6) **Yogi Bear**
(10) U. S. Marshal
6:45— (4) **News**
7:00— (4) Pioneers
(6) Dick Tracy
(10) News — Long
7:15—(10) News — Edwards
7:30— (4) **Wagon Train**
(6) Steve **Allen**
(10) Alvin
8:00—(10) Domestic Court
8:30— (4) **Joey Bishop**
(6) Top Cat — cartoons
(10) Checkmate
9:00— (4) **Perry Como Show**
(6) Hawaiian Eye
9:30—(10) Mrs. G Goes to College
10:00— (4) **Bob Newhart**
(6) Naked City
(10) Circle Theater
10:30— (4) **Brinkley's Journal**
11:00— (4) News — DeMoss
(6) News -- Weather
(10) News — Pepper
11:10— **(4) Weather**
(6) Sports
(10) Weather
11:15— (4) Sports
(6) Weather
(10) Armchair PM — "Murder, He Says"
(4) Jack Paar Show
11:20— (6) Movie "Dangerous Female"
12:45—(10) Crossroads
1:00— (4) Swing Shift Theater "Lady Luck"

CROSSWORD PUZZLE

ACROSS
1. Dissolve
5. Lincoln's Secretary of State
11. Winglike
12. Girl's name
13. Hoarfrost
14. Five cents (slang)
15. Beach shelters
17. Number
18. First-rate
22. Weaken
25. Famished
27. A manual art
29. Cubic meter
30. Greets
32. Negative (prefix)
33. Turkish ——
34. Siamese measure
36. Refusal to buy
40. Polish city
44. Hebrew measure
45. To mend, as old shoes
46. African river
47. Dismay
48. Remain

DOWN
1. Refuse of grapes
2. Lamb's pen-name
3. Mary's pet
4. To take another to dinner
5. Sitting (Her.)
6. Ancient Greek country
7. Humor
8. Girl's name
9. Spawn of fish
10. Thirsty
16. Snug retreats
18. Mr. Linkletter
19. Dutch ——
20. Roman emperor
21. Paradise
22. Wound covering
23. Alms box
24. Agreement
26. Analyze, as ore
28. Exclamation
31. Garden tool
35. Sacred pictures
36. Flax pod
37. Leave out
38. Membrane
39. Three at dice
40. Indian ape
41. Twilled fabric
42. Viper
43. Hawaiian tree

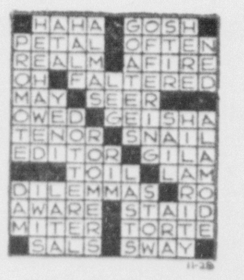

Yesterday's Answer

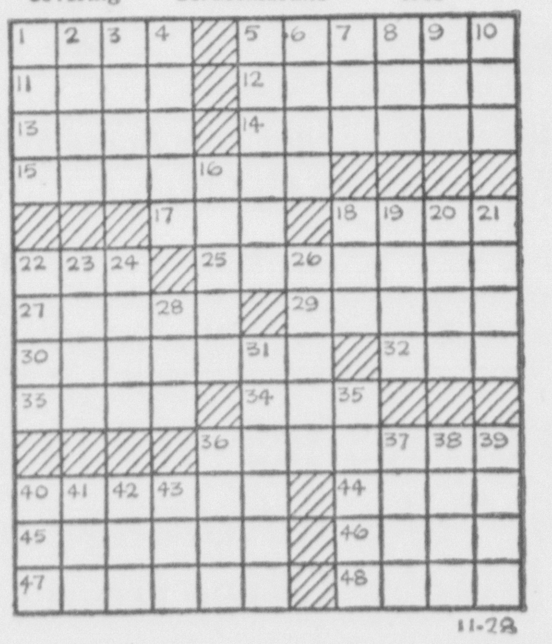

HAVE YOUR HOME WINTERIZED NOW

Owens-Corning **FIBERGLAS** insulation installed in your attic **and** under floors will cut your fuel bill about 40 to 50% and all rooms will be warmer.

STORM WINDOWS & DOORS, CAULKING, GLAZING, ATTIC VENTS

FOR FREE ESTIMATE

CALL PICKAWAY SUPPLY CO.

GR 4-6185

(all work installed by Hines Insulation Co.) our 18th year in business

Ohio Tries Third Football Classic

DAYTON, Ohio (AP)— The first annual Aviation Bowl, scheduled here Dec. 9, will mark the Buckeye state's third venture into posseason football classics.

And the sponsoring Jaycees of Greater Dayton are hopeful it will be the most successful.

The game has an intersectional flair with Western Michigan, the host team, battling New Mexico of the Skyline Conference.

Bowl activity started in 1946 in Toledo with the University of Toledo assuming the host role in four consecutive Glass Bowls. The Rockets beat Bates, 21-12, in 1946, whipped New Hampshire, 20-14, in 1947, topped Oklahoma City, 27-14, in 1948 and lost to Cincinnati, 33-13, the following year.

A Great Lakes Bowl in Cleveland's Municipal Stadium i 1947 saw Kentucky and Villanova as the participnts.

Avition Bowl Chairman Don Miller sees the Dayton game eventually serving two purposes.

"The game gives us a firm base for appeal to Mid-American Conference area and Ohio fans," he said.

Miller contends some fine Mid-Am teams like Bowling Green, Ohio University and Miami of Ohio, have sat at home in the past despite good records deserving of a post season game

"This game solves the bowl need problem for the MAC," Miller said, adding:

"In reality, we'll be a mid-western bowl, of equal if not better caliber than the Sun Bowl at El Paso, Tex. Aviation Bowl teams will be able to participate in a post season game without prolonging the football season through the Christmas holidays. This is why we set up te early December date."

The game symbol is the old Kittyhawk airplane built by the famous Wright Brothers who lived in Dayton.

Festivities galore will mark the pre-game activities. There will be a giant parade through downtown Dayton the morning of the contest and a bowl queen will be selected from the homecoming queens of the seven Mid-American schools.

Miller said tickets sales are "satisfactory" at this time but the sponsors would like to fill Welcome Stadium,a city stadium that has a capacity for about 11,600 fans.

Western Michigan, from Kalamazoo, has a 5-3-1 mark. The Broncos were runner-up to Bowling Green in the MAC race and won the bowl nod because the Falcons were committed to the Mercy Bowl.

New Mexico, with one game to play, has a 5-4 record. The Lobos have played in four previous bowl games while this is a first post-season affair for the Broncos.

Alabama Keeps Top Team Rank In National Poll

Ohio State Moves Up Close to No. 1 Spot In Semifinal Count

BIRMINGHAM, Ala. (AP) — Alabama goes against traditional rival Auburn here Saturday as the nation's No. 1 college football team — but only by a narrow margin.

The Crimson Tide, unbeaten and untied in nine games, sat out an open date last weekend and lost considerable ground in The Associated Press poll to Ohio State's Buckeyes, who walloped Michigan 50-20.

The semifinal poll showed Alabama slipping from 39 first-place votes last week to only 26 this week among the 49 sports writers and sportscasters on the AP panel.

The Buckeyes from the Big Ten, finishing an 8-0-1 season in strong fashion, increased their first-place draw from 6 last week to 21 this week.

Louisiana State is third, Texas fourth, Mississippi fifth and Colorado six, each moving up one rung.

Minnesota, third last week, dropped to seventh after losing 23-21 to Wisconsin.

Alabama, counting heavily on its awesome defense, is a strong favorite to dump Auburn and wrap up its first undefeated and untied season in 16 years, and then head into the Sugar Bowl.

The oddsmakers figure that Alabama is two touchdowns better than thrice-beaten Auburn, but Alabama Coach Paul Bryant, whose team has yielded only three touchdowns through nine games, figures Auburn should give his vaunted defense a stern test.

Auburn Coach Ralph Jordan, who has seen his team lose three games by a grand total of four points, says Alabama "is a wonderful football team," but he adds: "We're not conceding anything. We've got a chance to win."

In the poll, Alabama ran up a total of 459 points on the basis of 10 for a first-place vote, 9 for a second-place vote, etc. Ohio State was only seven behind with 452.

The top ten, with first place votes in parentheses:

	points
1. Alabama (26)	459
2. Ohio State (21)	452
3. Louisiana State (1)	366
4 Texas	354
5. Mississippi (1)	272
6. Colorado	169
7. Minnesota	168
8. Michigan State	139
9. Arkansas	131
10. Missouri	31

Not one member of the New York Football Giants went to college in New York state. Bob Simms, a line backer, is the closest home - grown player. He went to Rutgers at New Brunswick, N.J.

USE THE CLASSIFIEDS

THE PAYOFF By SAKREN

Our NEW and BIGGER $2000 LOAN LIMIT

TWICE AS MUCH AS EVER BEFORE!

Borrow from $25 TO $2000 from the friendliest people in town!

This new loan limit lets us be of twice as much help. And with it, you may take up to 3 years to repay. We also offer Credit Life Insurance at low group rates.

ECONOMY SAVINGS & LOAN CO.

*MONTHLY PAYMENT SCHEDULE

CASH TO YOU	36 MOS.	24 MOS.	18 MOS.	12 MOS.
200	....	$11.00	$13.78	$19.33
500	....	27.50	34.44	48.33
1100	$41.58	56.83	72.11	102.67
1500	55.00	75.83	96.67	138.33
2000	71.80	99.58	127.36	182.92

Economy Savings and Loan Co. Founded 1892

Above payments include principal and charges. Other amounts and maturities available.

CHARLES ALLTON, Manager

121 E. Main St.—Phone: GRanite 4-2141, Circleville

Judd Saxon by Ken Bald

Blondie by Chic Young

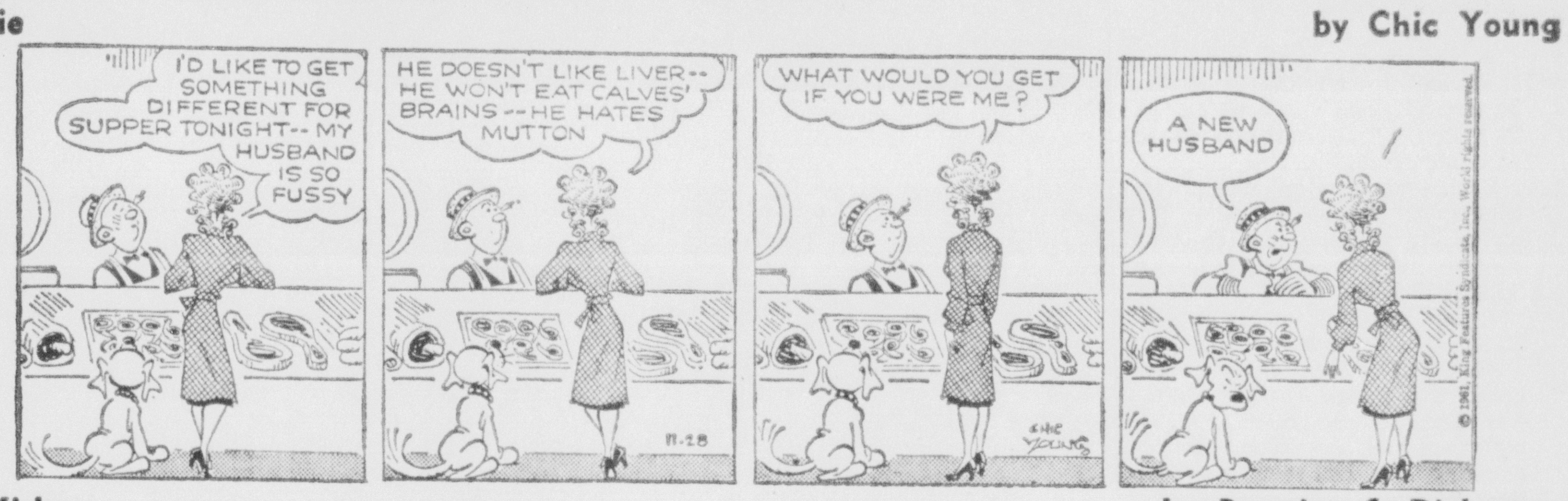

Rip Kirby by Prentice & Dickenson

Donald Duck by Walt Disney

Beetle Bailey by Mort Walker

Flash Gordon by Dan Barry

Etta Kett by Paul Robinson

Brick Bradford by Paul Norris

Mr. Abernathy by Jones & Ridgeway

Quiz Scandal Sentences Are Suspended

NEW YORK (AP)—Two persons involved in television's quiz show scandals pleaded guilty today to charges they lied in denying they received help in answering questions. They received suspended sentences.

The pleas were entered by Timothy Horan of White Plains, N.Y., and Joseph Rosner of Manhattan, who had appeared on "Tic Tac Dough." Moran won $34,800 and Rosner $1,700.

Each had been indicted on two counts of second-degree perjury for telling a grand jury they had received no help. As their trial in Special Sessions Court was to begin, they were permitted to plead guilty to one count each.

Asst. Dist. Atty. Joseph Stone asked that Judge Thomas E. Rohan approve the move because both men had been cooperative in assisting the two-year investigation and had shown remorse over giving false testimony.

Horan and Rosner were among a number of persons indicted as a result of testimony before the grand jury.

They included such famous winners as Charles Van Doren, who received $129,000 on the "Twenty-One" program. Van Doren and 13 others still are facing trial.

Vehicle Sales Increase Here

New car sales for October showed a marked increase over September as 126 new vehicles were sold to Pickaway Countians for the month.

Total September sales numbered 86. But with 1962 models reaching the market, transactions steadily climbed to the October high.

Chevrolets moved into first place for monthly sales with a total of 32, representing 25 cars, one station wagon and six trucks. Ford placed second with 16 auto sales, three station wagons and three trucks for a total of 22 sales.

Ford led the new car market in September with 22 sales and Chevrolet placed second with 17.

The vehicle report, prepared by the Clerk of Courts Title Department, also disclosed that a total of 958 titles, both new and used, were issued during the month. It showed 475 cancellations of liens for October.

Other new vehicle purchases by Pickaway Countians in October were:

Dodge, 7; Oldsmobile, 7; Rambler, 5; Mercury, 7; Buick, 7; Pontiac, 7; Plymouth, 4; Studebaker, 5; Cadillac, 1; Imported autos, 1; motorcycle, 1; housetrailers, 5.

K of P Names Candidates

First nomination of new officers was conducted last night by Philos Lodge No. 64, Knights of Pythias, during a regular business meeting.

Second nomination and election will be held Dec. 4, the next meeting night. Past Chancellors' Night also will be observed. All past chancellors will vote for Grand Lodge officers.

Nominated for Philos chairs for the coming year were: Vaughn Reichelderfer, chancellor commander; Lloyd Fisher, vice chancellor; Gary Winner and Ray Winner, prelate; Allen Ankrom, master of work; Raymond Reichelderfer, financial secretary; O. E. Barr, secretary; George W. Mast, treasurer; Russell Adams, master of arms; Charles Winner, inner guard; Ray Winner and Ronald Sowers, outer guard; Cecil Andrews, Marvin Cook and Lloyd Fisher, trustees.

Charles Winner, Ray Winner and Cecil Andrews will serve on a lunch committee for the election night activity.

Rubble, Rubble — Toil and Trouble

2 County Offices Assume New Faces

A MORE FRIENDLY WELCOME — Persons transacting business in the Pickaway County Treasurer's office in the courthouse can now enjoy the convenience of spacious paneled counters designed to promote more efficient operation of the department. Mrs. Florine Fausnaugh, a member of the staff, prepares to officially open the new facilities for public business.

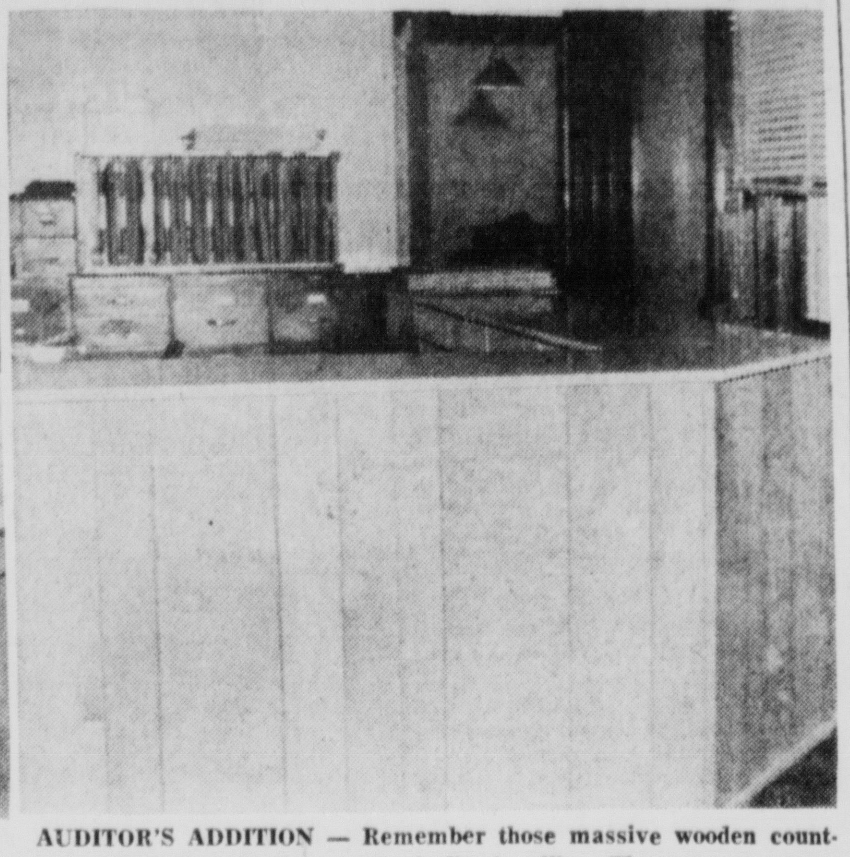

AUDITOR'S ADDITION — Remember those massive wooden counters and shelves in the county Auditor's office. They are no more, and these attractive units have replaced them. The work is part of a general remodeling program planned for courthouse offices.
(Photos by Ron Warren)

The bars have been taken out of the Pickaway County Courthouse and the whiskey supply is gone, too!

All this doesn't herald a Prohibition crusade, though. It is part of a cleanup and remodeling program that will — when completed — bring an efficiency of operation to the Auditor's and Treasurer's offices hailed as "long overdue" by one of the county's top government officials.

Gone are the brass barred windows and delicately-frosted glass which separated clerk and customer in the Treasurer's quarters. The eight-foot stained-wood partition — its narrow openings and lack of counter space long a source of complaint by county taxpayers — has gone the way of oblivion via a carpenter's sturdy hammer.

Representitive of a day when fewer businessmen and land owners had more time to linger in conversation — and when ornate brass and intricate carved wooden molding symbolized honesty and position — the counters had become obsolete to the point of being a quaint curiosity. And a severe inconvenience to more taxpayers with less time.

* * *

IN THE Auditor's office across the hall from the treasury, no robust workmen were needed to dismantle the bulky and inefficient shelving and filing cases. A few light taps and a slight shove and the antiquated wood structures crumbled into kindling before the startled eyes of persons who had been leaning on them every day for years.

Changes in the Treasurer's office will provide a straight and open counter across the length of the room where before the staff played a time consuming variation of peek-a-boo around a curved counter that will be best remembered for the impossibility of seeing persons waiting for service on the other side from anything except a straight angle. The new structures, built on material salvaged from the old shelves, provides space for laying down packages while transacting business and gives much more rapid access to files and record volumes. Rearrangement of office furniture has opened more working areas.

The Auditor's staff fared better in the cleanup financially than Treasury personnel. Among the rubble in Mrs. Marvine Rhoades office were coins totaling 35 cents, plus old earrings, paper clips and assorted useless articles. Only 20 cents was found during remodeling in the Treasurer's quarters. "Most of all, though, there was dirt, pounds and pounds of dirt and dust," summed up J. Leo Hedges, real estate appraisel officer in the Auditor's office.

the cleanup originated when representitives of the county historical society began removing old and unneeded record volumes from the offices. "There were real estate books in the record vault starting from 1810, the year the county was chartered," Mrs. Rhoades noted. Plans for old county buildings long since dismantled, records of business taxes on establishments long nonexistant, and hundreds of pieces of odds and ends were removed.

Those papers of value will be retained by the historical society for future permanent display. Others of no value have been discarded — and there were tons of these. Mrs. Rhoades and County Treasurer Robert Wood commented on the "fine quill penmanship" used by recorders of county transactions in bygone times. "The records were maintained completely. Not the least bit of business was unrecorded as far as we can tell," Mrs. Rhoades said.

Officials from the Ohio Historical Society cooperated with local historians to insure that nothing of value was lost in the massive cleanup campaign.

* * *

THE elaborately-tiled old mantles and fireplaces in the Auditor's offices were sealed to provide additional working space. The one fireplace in the Treasurer's office will remain as an attractive relic of a day when they were the only means of heating the high-ceilinged rooms of the Courthouse.

When the record vault in the Auditor's office was finally cleared of old books, charts and hundreds of antiquated metal filing cabinets, the tile was found to be in good condition. It will be cleaned and left in place on the floors in what is designed to become a private working office and conference room. Many of the walls were only partially plastered and decay had taken its toll throughout the room.

One other thing of peculiar note was consigned to the garbage can from the vault. The boys apparently were wont to take a wee nip before tackling the serious problems of county affairs in some bygone era. Toppling from its hidden berth when some cabinets were cleared away was a liquor bottle bearing an antique label and a faintly pungent oder that suggested great age. The cabinets had not been moved "for at least 50 years" according to officials.

Charles Morris Jr., chairman of the Board of County Commissioners, has applauded the remodeling effort, calling it " a step long overdue in improving operations in the Courthouse." The work is being financed through funds already available in departmental budgets.

Warehouse Destroyed

YOUNGSTOWN, Ohio (AP) — Whipped by high winds, flames destroyed a three-story brick Sav-More Army and Navy surplus warehouse on the edge of the downtown area Monday night. Firemen estimated damage at near $100,000.

Seaway Season Closes

CLEVELAND (AP)—The Swedish vessels Helga Smith of the Swedish Chicago Line and the tramp tanker Vestsund left here Monday, closing Cleveland's Seaway season.

'Fee-Splitting' By Physicians Told in Claim

COLUMBUS, Ohio (AP)—A former Marion radiologist charges in a suit filed here that partners in the Frederick J. Smith Clinic in Marion are violating an Ohio law against fee-splitting among doctors.

The plaintiff, Dr. Henry C. Blount Jr., formerly was a partner in the clinic. He asked Franklin County Common Pleas Court for a declaratory judgment on the rights of the clinic partners. He named 11 partners as co-defendants.

James P. Jones of Columbus, Blount's attorney, said the declaratory judgment would help the doctor recover a substantial sum from the clinic.

In papers filed with the court, Dr. Blount said the clinic partnership agreement under which he worked provides that partners who leave must also leave behind their accounts receivable. He contended this means that his former partners will get part of his fees.

E. L. (Ted) Mitchell of Marion, attorney for the clinic, said his clients "deny emphatically" the claims of Dr. Blount.

"We do not think the (fee-splitting) statute has any application to a partnership agreement," Mitchell said.

Attorney Jones said the action was filed here because the legal climate is "more likely to be neutral." He said it was permissible to file it here because one of the defendants was in Columbus at the time.

Dr. Blount, who withdrew from the clinic partnership this month, now has a position at a Des Moines, Iowa, hospital.

Near present-day 46th Street and the East River in New York City, royalist troops hanged Nathan Hale as a spy.

LOANS
For Fall Needs
See Us Today
The First National Bank
Circleville, Ohio
Member FDIC

10-Transistor AM-FM Portable Radio
Only 54.88
2.25 A Week
Finest quality dynamic speaker for rich tone. Operates up to 500 hours on just four flashlight batteries.

SEE US FOR TIRES
$1.00 WEEK DOWN
Firestone STORES
116 W. Main — GR 4-4938

WEDNESDAY MORNING SPECIAL
New — Woody Woodpecker
Pendulum Action
WALL CLOCK
Regularly $4.98
Sale Price $1.98
Fully Guaranteed
Also Available in
Calico Horse and Westclox-Sailor
Gallaher's
PRESCRIPTION DRUG STORE

Did You Know:
That you can own a diamond ring for . . .
From $37.50
L. M. Butch Co. JEWELERS
The name L. M. Butch Co. on the box adds much to the gift but nothing to the cost!
Cut Enlarged to Show Detail

GIFT TOOLS
FOR HOME WORKSHOP
Fill up his work bench on Christmas Morning with Quality Tools from Ankrom. We carry small hand tools, and power tools. The finest quality available for the price. Stop in, shop around . . .
ANKROM LUMBER & SUPPLY CO.
325 W. Main St. Circleville GR 4-3270

Choose a masterpiece in miniaturization for your giving pleasure
smartly-styled new
MOTOROLA
ALL-TRANSISTOR
PORTABLES

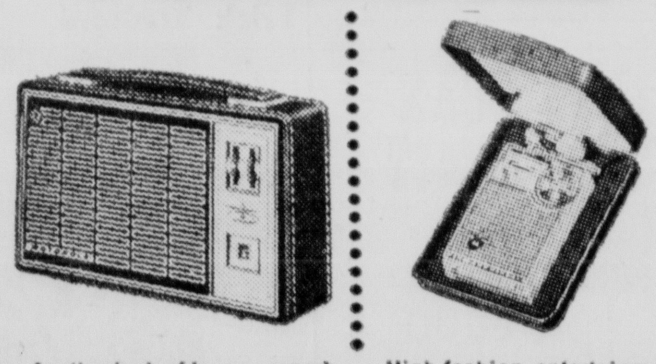

Lasting look of luxury, superb sound of quality! Seven-transistor PLAcir® chassis . . . 3⅝-inch custom-selected Golden Voice® speaker plus double-driver audio system for incomparable outdoor performance and tone quality. Texon-covered case looks and wears like leather. Model X28— $37.95
$4.00 Down—$1.75 Weekly

High fashion entertainment package! Compact and powerful 8-oz. beauty fills a room with music. Features exclusive six-transistor PLAcir chassis, custom-selected Golden Voice speaker. Radio comes ready to give in gorgeous gift box, with earphone. In Brown or White stay-bright polystyrene case. $19.95
$2.00 Down—$1.25 Weekly

MOTOROLA—New leader in the lively art of electronics
B.F.Goodrich
115 Watt St. Circleville GR 4-2775

BIG CHRISTMAS SPECIAL! FROM NORGE
$27.95 LIONEL ELECTRIC TRAIN SET
26 PIECES IN ALL
• Big Engine & Tender
• Box Car, Hopper Car, Gondola, Caboose
• 12 Sections of Track • Power Pack
READY TO ROLL!
FREE with the purchase of NORGE HOME APPLIANCE
SPECIAL SALE! SAVE $50.00
for the first time...a truly deluxe
NEVER-FROST REFRIGERATOR-FREEZER
with features rarely found at this price!

YOU'LL NEVER DEFROST ANY PART OF THIS BEAUTIFUL
NORGE
deluxe 2-door Starline
Never Frost
REFRIGERATOR-FREEZER
Originally $399.95 — Now
$349.50 W.T.
Model 713-480-0
You may pay a little less . . . but only Norge gives you so many deluxe modern features!
★ Big-capacity 12½ cu. ft. 2-door
★ Separate 98-lb. true zero freezer
★ Insulated "store & serve" Ice Server
★ Glide-out, chrome finish shelves
★ Quick-Serve dairy & egg storage
★ Moist-Cold fresh food storage
★ Spacious twin porcelain crispers
ABSOLUTELY NO DEFROSTING—TOP TO BOTTOM!
Come In, Take Advantage of This Special Offer from
DOUGHERTY'S
"Service After The Sale"
147 W. Main St. Circleville GR 4-2697

Quiz Scandal Sentences Are Suspended

NEW YORK (AP)—Two persons involved in television's quiz show scandals pleaded guilty today to charges they lied in denying they received help in answering questions. They received suspended sentences.

The pleas were entered by Timothy Horan of White Plains, N.Y., and Joseph Rosner of Manhattan, who had appeared on "Tic Tac Dough." Moran won $34,800 and Rosner $1,700.

Each had been indicted on two counts of second-degree perjury for telling a grand jury they had received no help. As their trial in Special Sessions Court was to begin, they were permitted to plead guilty to one count each.

Asst. Dist. Atty. Joseph Stone asked that Judge Thomas E. Rohan approve the move because both men had been cooperative in assisting the two-year investigation and had shown remorse over giving false testimony.

Horan and Rosner were among a number of persons indicted as a result of testimony before the grand jury.

They included such famous winners as Charles Van Doren, who received $129,000 on the "Twenty-One" program. Van Doren and 13 others still are facing trial.

Vehicle Sales Increase Here

New car sales for October showed a marked increase over September as 126 new vehicles were sold to Pickaway Countians for the month.

Total September sales numbered 86. But with 1962 models reaching the market, transactions steadily climbed to the October high.

Chevrolets moved into first place for monthly sales with a total of 32, representing 25 cars, one station wagon and six trucks. Ford placed second with 16 auto sales, three station wagons and three trucks for a total of 22 sales.

Ford led the new car market in September with 22 sales and Chevrolet placed second with 17.

The vehicle report, prepared by the Clerk of Courts Title Department, also disclosed that a total of 958 titles, both new and used, were issued during the month. It showed 475 cancellations of liens for October.

Other new vehicle purchases by Pickaway Countians in October were:

Dodge, 7; Oldsmobile, 7; Rambler, 5; Mercury, 7; Buick, 7; Pontiac, 7; Plymouth, 4; Studebaker, 5; Cadillac, 1; Imported autos, 1; motorcycle, 1; housetrailers, 5.

K of P Names Candidates

First nomination of new officers was conducted last night by Philos Lodge No. 64, Knights of Pythias, during a regular business meeting.

Second nomination and election will be held Dec. 4, the next meeting night. Past Chancellors' Night also will be observed. All past chancellors will vote for Grand Lodge officers.

Nominated for Philos chairs for the coming year were: Vaughn Reichelderfer, chancellor commander; Lloyd Fisher, vice chancellor; Gary Winner and Ray Winner, prelate; Allen Ankrom, master of work; Raymond Reichelderfer, financial secretary; O. E. Barr, secretary; George W. Mast, treasurer; Russell Adams, master of arms; Charles Winner, inner guard; Ray Winner and Ronald Sowers, outer guard; Cecil Andrews, Marvin Cook and Lloyd Fisher, trustees.

Charles Winner, Ray Winner and Cecil Andrews will serve on a lunch committee for the election night activity.

Rubble, Rubble — Toil and Trouble

2 County Offices Assume New Faces

A MORE FRIENDLY WELCOME — Persons transacting business in the Pickaway County Treasurer's office in the courthouse can now enjoy the convenience of spacious paneled counters designed to promote more efficient operation of the department. Mrs. Florine Fausnaugh, a member of the staff, prepares to officially open the new facilities for public business.

AUDITOR'S ADDITION — Remember those massive wooden counters and shelves in the county Auditor's office. They are no more, and these attractive units have replaced them. The work is part of a general remodeling program planned for courthouse offices.

(Photos by Ron Warren)

The bars have been taken out of the Pickaway County Courthouse and the whiskey supply is gone, too!

All this doesn't herald a Prohibition crusade, though. It is part of a cleanup and remodeling program that will — when completed — bring an efficiency of operation to the Auditor's and Treasurer's offices hailed as "long overdue" by one of the county's top government officials.

Gone are the brass barred windows and delicately-frosted glass which separated clerk and customer in the Treasurer's quarters. The eight-foot stained-wood partition — its narrow openings and lack of counter space long a source of complaint by county taxpayers — has gone the way of oblivion via a carpenter's sturdy hammer.

Representitive of a day when fewer businessmen and land owners had more time to linger in conversation — and when ornate brass and intricate carved wooden molding symbolized honesty and position — the counters had become obsolete to the point of being a quaint curiosity. And a severe inconvenience to more taxpayers with less time.

* * *

IN THE Auditor's office across the hall from the treasury, no robust workmen were needed to dismantle the bulky and inefficient shelving and filing cases. A few light taps and a slight shove and the antiquated wood structures crumbled into kindling before the startled eyes of persons who had been leaning on them every day for years.

Changes in the Treasurer's office will provide a straight and open counter across the length of the room where before the staff played a time consuming variation of peek-a-boo around a curved counter that will be best remembered for the impossibility of seeing persons waiting for service on the other side from anything except a straight angle. The new structures, built on material salvaged from the old shelves, provides space for laying down packages while transacting business and gives much more rapid access to files and record volumes. Rearrangement of office furniture has opened more working areas.

The Auditor's staff fared better in the cleanup financially than Treasury personnel. Among the rubble in Mrs. Marvine Rhoades office were coins totaling 35 cents, plus old earrings, paper clips and assorted useless articles. Only 20 cents was found during remodeling in the Treasurer's quarters. "Most of all, though, there was dirt, pounds and pounds of dirt and dust," summed up J. Leo Hedges, real estate appraisel officer in the Auditor's office.

the cleanup originated when representitives of the county historical society began removing old and unneeded record volumes from the offices. "There were real estate books in the record vault starting from 1810, the year the county was chartered," Mrs. Rhoades noted. Plans for old county buildings long since dismantled, records of business taxes on establishments long nonexistant, and hundreds of pieces of odds and ends were removed.

Those papers of value will be retained by the historical society for future permanent display. Others of no value have been discarded — and there were tons of these. Mrs. Rhoades and County Treasurer Robert Wood commented on the "fine quill penmanship" used by recorders of county transactions in bygone times. "The records were maintained completely. Not the least bit of business was unrecorded as far as we can tell," Mrs. Rhoades said.

Officials from the Ohio Historical Society cooperated with local historians to insure that nothing of value was lost in the massive cleanup campaign.

* * *

THE elaborately - tiled old mantles and fireplaces in the Auditor's offices were sealed to provide additional working space. The one fireplace in the Treasurer's office will remain as an attractive relic of a day when they were the only means of heating the high-ceilinged rooms of the Courthouse.

When the record vault in the Auditor's office was finally cleared of old books, charts and hundreds of antiquated metal filing cabinets, the tile was found to be in good condition. It will be cleaned and left in place on the floors in what is designed to become a private working office and conference room. Many of the walls were only partially plastered and decay had taken its toll throughout the room.

One other thing of peculiar note was consigned to the garbage can from the vault. The boys apparently were wont to take a wee nip before tackling the serious problems of county affairs in some bygone era. Toppling from its hidden berth when some cabinets were cleared away was a liquor bottle bearing an antique label and a faintly pungent oder that suggested great age. The cabinets had not been moved "for at least 50 years" according to officials.

Charles Morris Jr., chairman of the Board of County Commissioners, has applauded the remodeling effort, calling it " a step long overdue in improving operations in the Courthouse." The work is being financed through funds already available in departmental budgets.

Warehouse Destroyed

YOUNGSTOWN, Ohio (AP) — Whipped by high winds, flames destroyed a three-story brick Sav-More Army and Navy surplus warehouse on the edge of the downtown area Monday night. Firemen estimated damage at near $100,000.

Seaway Season Closes

CLEVELAND (AP)—The Swedish vessels Helga Smith of the Swedish Chicago Line and the tramp tanker Vestsund left here Monday, closing Cleveland's Seaway season.

'Fee-Splitting' By Physicians Told in Claim

COLUMBUS, Ohio (AP)—A former Marion radiologist charges in a suit filed here that partners in the Frederick J. Smith Clinic in Marion are violating an Ohio law against fee-splitting among doctors.

The plaintiff, Dr. Henry C. Blount Jr., formerly was a partner in the clinic. He asked Franklin County Common Pleas Court for a declaratory judgment on the rights of the clinic partners. He named 11 partners as co-defendants.

James P. Jones of Columbus, Blount's attorney, said the declaratory judgment would help the doctor recover a substantial sum from the clinic.

In papers filed with the court, Dr. Blount said the clinic partnership agreement under which he worked provides that partners who leave must also leave behind their accounts receivable. He contended this means that his former partners will get part of his fees.

E. L. (Ted) Mitchell of Marion, attorney for the clinic, said his clients "deny emphatically" the claims of Dr. Blount.

"We do not think the (fee-splitting) statute has any application to a partnership agreement," Mitchell said.

Attorney Jones said the action was filed here because the legal climate is "more likely to be neutral." He said it was permissible to file it here because one of the defendants was in Columbus at the time.

Dr. Blount, who withdrew from the clinic partnership this month, now has a position at a Des Moines, Iowa, hospital.

Near present-day 46th Street and the East River in New York City, royalist troops hanged Nathan Hale as a spy.

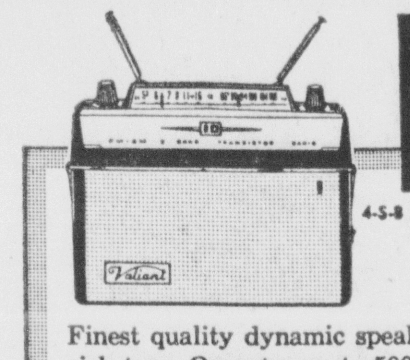
10-Transistor AM-FM Portable Radio
Only 54.88
2.25 A Week
Finest quality dynamic speaker for rich tone. Operates up to 500 hours on just four flashlight batteries.

LOANS
For Fall Needs
See Us Today
The First National Bank
Circleville, Ohio
Member FDIC

SEE US FOR TIRES
$1.00 WEEK DOWN
Firestone STORES
116 W. Main — GR 4-4938

Did You Know:
That you can own a diamond ring for . . .
From $37.50
L. M. Butch Co. Jewelers
The name L. M. Butch Co. on the box adds much to the gift but nothing to the cost!
Cut Enlarged to Show Detail

WEDNESDAY MORNING SPECIAL
New — Woody Woodpecker Pendulum Action
WALL CLOCK
Regularly $4.98
Sale Price $1.98
Fully Guaranteed
Also Available in Calico Horse and Westclox–Sailor
Gallaher's PRESCRIPTION DRUG STORE

Choose a masterpiece in miniaturization for your giving pleasure
smartly-styled new MOTOROLA ALL-TRANSISTOR PORTABLES
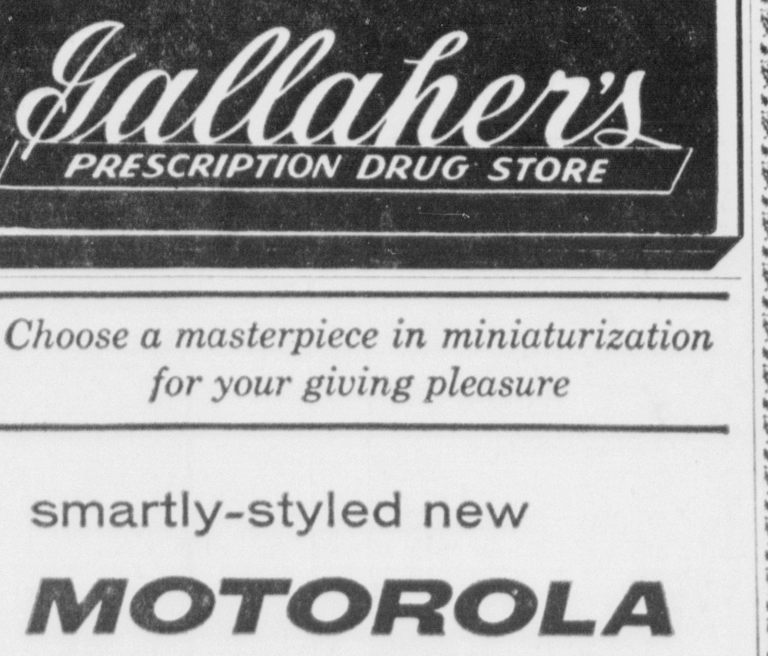
Lasting look of luxury, superb sound of quality! Seven-transistor PLAcir chassis . . . 3⅝-inch custom-selected Golden Voice speaker plus double-driver audio system for incomparable outdoor performance and tone quality. Texon-covered case looks and wears like leather. Model X28— $37.95
$4.00 Down—$1.75 Weekly
High fashion entertainment package! Compact and powerful 8-oz. beauty fills a room with music. Features exclusive six-transistor PLAcir chassis, custom-selected Golden Voice speaker. Radio comes ready to give in gorgeous gift box, with earphone. In Brown or White stay-bright polystyrene case. $19.95
$2.00 Down—$1.25 Weekly
MOTOROLA—New leader in the lively art of electronics
B.F.Goodrich
115 Watt St. Circleville GR 4-2775

BIG CHRISTMAS SPECIAL! FROM NORGE

$27.95 LIONEL ELECTRIC TRAIN SET
26 PIECES IN ALL
• Big Engine & Tender
• Box Car, Hopper Car, Gondola, Caboose
• 12 Sections of Track • Power Pack
READY TO ROLL!
FREE with the purchase of NORGE HOME APPLIANCE
SPECIAL SALE! SAVE $50.00
for the first time...a truly deluxe NEVER-FROST REFRIGERATOR-FREEZER with features rarely found at this price!

YOU'LL NEVER DEFROST ANY PART OF THIS BEAUTIFUL NORGE deluxe 2-door Starline Never Frost REFRIGERATOR-FREEZER
Originally $399.95 — Now $349.50 W.T.
Model 713-480-0
You may pay a little less . . . but only Norge gives you so many deluxe modern features!
★ Big-capacity 12½ cu. ft. 2-door
★ Separate 98-lb. true zero freezer
★ Insulated "store & serve" Ice Server
★ Glide-out, chrome finish shelves
★ Quick-Serve dairy & egg storage
★ Moist-Cold fresh food storage
★ Spacious twin porcelain crispers
ABSOLUTELY NO DEFROSTING—TOP TO BOTTOM!
Come In, Take Advantage of This Special Offer from
DOUGHERTY'S
"Service After The Sale"
147 W. Main St. Circleville GR 4-2697

GIFT TOOLS FOR HOME WORKSHOP
Fill up his work bench on Christmas Morning with Quality Tools from Ankrom. We carry small hand tools, and power tools. The finest quality available for the price. Stop in, shop around . . .
ANKROM LUMBER & SUPPLY CO.
325 W. Main St. Circleville GR 4-3270